81
a1
910/11

LIBRARY
OF THE
UNIVERSITY OF ILLINOIS

SAGINAW BOARD OF TRADE

Fortyeighth Year
Ending May 1911

Containing also a Classified Business Directory

SAGINAW MICHIGAN U S A

A Fact Population 1910 50510

A Prophesy Saginaw will report **100000** population in 1920

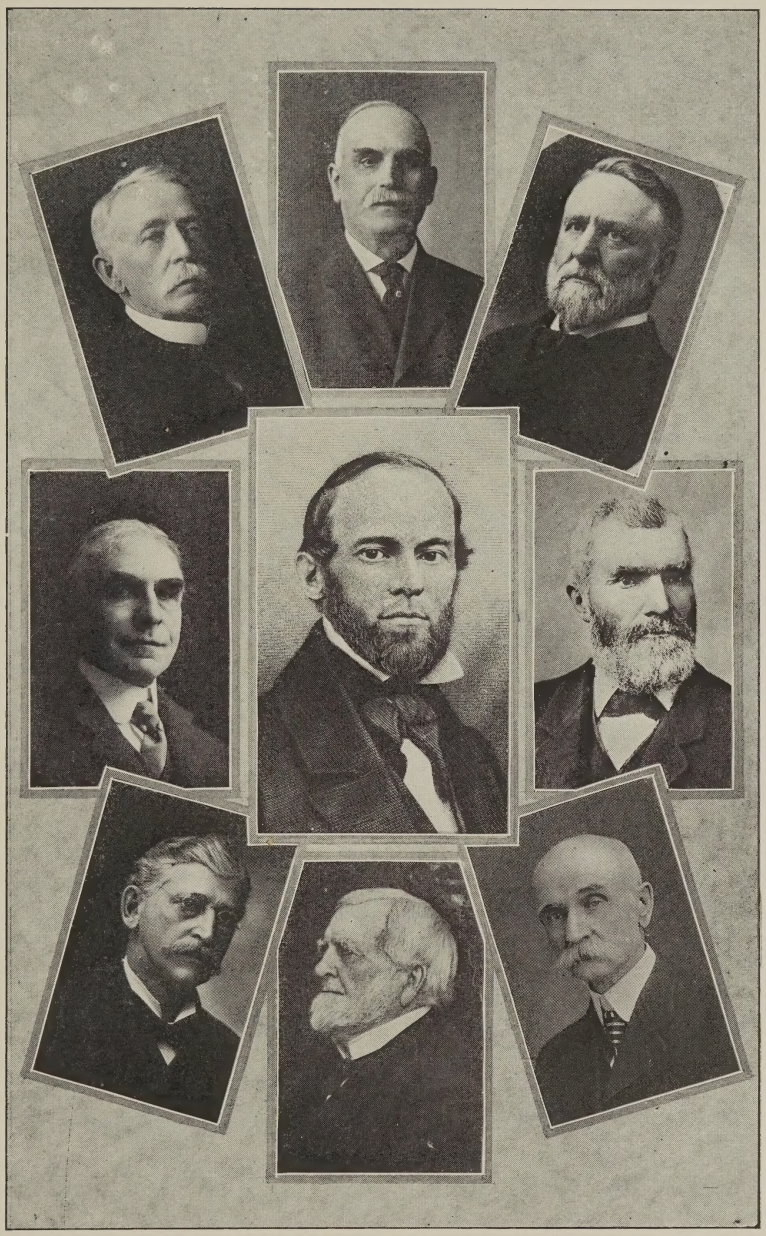

W R Burt
Arthur Hill
A T Bliss

Temple E Dorr
Jesse Hoyt
Joseph A Whittier

Ezra Rust
Aaron Linton
John Jeffers

Among Those Whose

Benefactions Have Made Saginaw Famous

SAGINAW BOARD OF TRADE

Fortyeighth Year
Ending May 1911

Containing also a Classified Business Directory

SAGINAW MICHIGAN U S A

381
Sa1
1910/11

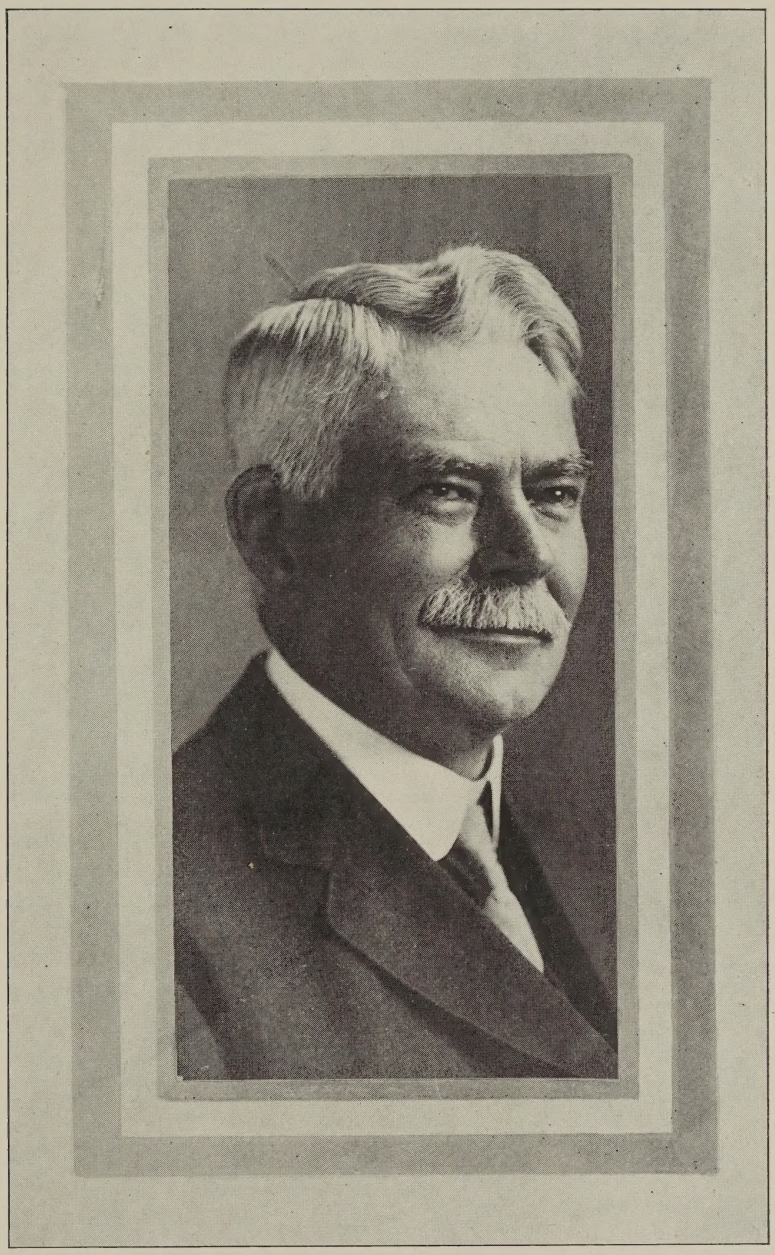

William S Linton
President Saginaw Board of Trade
1905-1910

since of 1911

Annual Address of Retiring President
WILLIAM S LINTON
given at the Fortyeighth Annual Meeting of the Saginaw Board of Trade May 2 1911

Gentlemen of the Saginaw Board of Trade:

It is with mingled feelings of regret and satisfaction that I present at this time my last annual report as president of the Saginaw Board of Trade. Regret at severing official relations with the present officers and directors—the most unselfish, energetic and patriotic set of men with whom it has ever been my lot to associate, and all of them giving freely of their valuable time and judgment, and absolutely without financial compensation or personal gain of any kind. Satisfaction in having been a factor with them in assisting to produce certain results during the past few years, greatly beneficial to our city, and which surely must be appreciated by those who know and understand them. There were times at our meetings when opinions differed as to methods, but the majority has ruled and the best of good feeling and harmony has always prevailed. These conditions have made success possible and brought important projects to our city, which are now our civic joy and numbered among our most valuable possessions as a progressive commonwealth.

I will not at this time weary you by covering in every particular what has been sought and generally accomplished by the aid of this Board, the details being vast in amount, laborious and tiresome. During the time of the regime just passing a large percentage of those things in which Saginaw now takes the greatest pride, have been established, and others are so far under way that their very momentum must force them to a successful conclusion.

Six Years' Transformation

Take a visitor in Saginaw—perhaps a prospective resident—for a trip about the city, if you please. Show him the ground stretching from Holland to Hess Avenues where children now sport in ecstatic play; where the automobile speeds on well kept roads, and where, on June next, in the finest natural amphitheatre in all America, before a great multitude of our people, will wave the plumes of 2,000 Knights Templar, prominent men from every important Michigan city, marching on solid ground to strains of martial music, and say to this visitor that only six years ago this large expanse of territory was a filthy, foul-smelling swamp, which words cannot describe, and into which flowed the drainage of brewery, cemeteries and sewers, and it would be difficult to make this visitor believe it possible to cause this magnificent transformation within that period of time.

Take him to Jeffers Fountain, supplying from the depths of the rock, good, cold drinking water to the thirsty, in the midst of a little gem of a park, which was covered with tumble-down, wooden shacks at the commencement of the period named. Take him about Federal Park, now one of our best attractions, and state that it was once declared by a prominent citizen to be a dumping ground

only for tin cans and other rubbish, as it really was at that time. Show him the magnificent expanse of Ezra Rust Park of 200 acres, located in the city's heart, and now established as the foundation of what will some day surely be one of the world's finest parks. Say to him that it has only just been changed from an annoying mosquito and malaria-breeding area and a menace to our health and comfort as well to what it is soon to be a thing of beauty and a joy forever. Show our visitor the city dock, free to all craft that floats upon the waters of our river, and say to him the rubbish of old ramshackle coal sheds and the debris of wood yards have just been cleared away and that the beautiful green sward replaces it, making the best drill ground in the entire state for Michigan soldiers and sailors. Speed our visitor out to the ends of the pavements of a half dozen main thoroughfares—North Washington Avenue, Sheridan Avenue, East Street, Brockway, Court and State Streets, and tell him from those points to the city's limits, beyond which lies a rich country trade, that the streets named were the heaviest in clay and the deepest in mire of any roads anywhere, but now all of them covered with good macadam, making it possible for the farmer, with abundant loads, to reach the city's mart. Then go to State Street, as I have within the week, where it crosses the Tittabawassee, the waters of which come from the sand hills of the north, and there watch the steady stream of travel across that structure, the planks of which are not yet even weatherbeaten, and our visitor will wonder why a city of our size, for a generation or more, had not provided a crossing at this point for the fertile district west of the river, in our own and adjacent counties, to enter the city at this gate for distribution over Brockway, Court and State Streets,—in fact to every business district of the city. Tell him that it has only been possible within the last twelve months to go on a continuous stone road on the west side of the river from Saginaw to our neighboring city of Bay City; that within the same period only have we reached the county line of the east side of the river with a macadam road, entering a rich territory of our own county, whose residents heretofore, for lack of a decent road, have been compelled to transact business in another city than our own. Show him the fine Natatorium dedicated within a year, provided through the generosity of one of our directors, Mr E C Mershon. Then, as a capstone to this completed work, take our visitor to the southern part of the block bounded by Washington and Janes Avenues and Water Street, and when he is informed that not many months ago here was located a coal yard, with all the grime and dirt connected therewith; old, wooden shacks and small, one-story structures, all an eye sore to the community; and show him the magnificent Auditorium, not only the pride of our city, but state as well, made possible by the gifts of two of our honorary members, Honorable Wellington R Burt and Temple E Dorr. Show him the elegant Armory building connected therewith, constructed largely by the state of Michigan, and he must certainly admit that during the last six years of life of this Board of Trade there has been something doing, and a wonderful transformation made in our city and its surroundings.

But that is not all—tell him that within this very month a great black cloud will appear upon the waters of Saginaw Bay, not portending a storm, but indicating that one of the greatest dredging fleets of the Great Lakes is being sent here by Uncle Sam to give Saginaw a 17-foot channel, the entire length of the river, and establishing our city as an important port on the navigable waters

of the world for all time to come. Nor is that all—this magnificent improvement will make possible, between Saginaw and our sister city at the mouth of the river, a wide, level boulevard skirting the banks of the stream, which, for beauty and usefullness, will become one of the earth's famous highways. Already the right of way has been largely procured plans formed and details decided upon, and many of those present to-night will have the satisfaction before long of speeding over this great thoroughfare, and witnessing upon one side of the boulevard the commercial and swift pleasure boats sailing on the placid river, and on the other side 10,000 acres of reclaimed swamp of the richest soil anywhere ever placed by the Creator, which will add a good million dollars to the valuation of Saginaw and Bay Counties. Here will be the rich, well-tilled gardens of the future, supplying to a large degree the great population of this valley, which is sure to come. This is not all that our Country's Government has favored us with during the past year, but another splendid institution of the greatest value to the youth of our city and section, and to the cause of education, has been ordered by law, establishing here a Marine School, for which the United States will provide for maintenance to the amount of $25,000.00 annually. This will afford Saginaw lads an opportunity to engage in another of the world's vocations, and one which should bring them important positions and adequate compensation during their lives.

I could name many other things of a lesser degree in which this Board or its membership has taken the initiative, assisted or performed a conspicuous part, but I must desist or this report will become tedious.

Incidentally you may say to our visitor that Saginaw's Board of Trade, seven years ago, had between 100 and 200 members, while today it numbers between 800 and 900, the largest proportionate membership, according to population, of any similar body in the state; an organization which taxed the capacity of the big Auditorium at its annual banquet, the greatest ever held in this city, and which was addressed by leading men of state and national reputation.

During this time its directors conceived and caused to be established the Merchants' & Manufacturers' Association, which has become such a power for good in this community; an association that has been well officered and excellently maintained. It has brought to Saginaw many leading industries, whose payrolls far exceed the amount originally contributed by its membership. You may also state that through this Board of Trade and its membership, more State Conventions were secured for Saginaw during one year than went to all other cities in the state combined; that the Board caused the Saginaw River to be largely cleared of deadheads, old piles and other obstructions, and caused the United States Government to place spar buoys, indicating the channel, from the mouth of the river to its head; that it labored earnestly for the past two or three years and secured steamship service of a good class to our city; that it promoted a Civic Improvement Association, which caused the finest trees, ornamental plants and vines to be planted throughout the city; that it procured and delivered to the Board of Park and Cemetery Commissioners 10,000 elm seedlings, which will be ample for the future planting of our entire city streets; that during each year the best of trees, flowering shrubs, vines, etc., have been distributed gratis to public places throughout the city, culminating in the banner distribution of this

very week; that it has caused railroad facilities to be largely extended; that it promoted and worked out to a large degree the Semi-Centennial Celebration of 1907, marking the 50th anniversary of our city's incorporation; that it participated in a pure water campaign, successful in a degree, but which could not be consummated, owing to a decision of the Supreme Court as to the legality or wording of the law under which the action was taken; that the Board caused to be legally organized the Eastern Michigan Fair Association, and has taken action along many other civic lines really too numerous to mention in the brief time allowed for an ordinary report.

Benefactors

Saginaw has indeed been fortunate in having interested in our city's welfare such men as Jesse Hoyt, Wellington R Burt, Ezra Rust, Temple E Dorr, E C Mershon, A T Bliss, Arthur Hill and John Jeffers, and others who have made possible many of the civic advantages of which our city is now and always will be the proud possessor. No other municipality of our class has been endowed with as many citizens of this high character who have felt that with their own means they could benefit, as they have, their neighbors and their race. What they have done will remain as lasting monuments to their names for generations to come, when others of their day and time will have been forgotten.

One of the most liberally advertised cities in the United States is said to have a tax rate double that of Saginaw, but they are going after great improvements there and paying for them without a murmur. One circular states the people recently voted there $600,000.00 for the purchase of park lands, and $400,000.00 for a boulevard. Saginaw has never purchased an acre of park ground and probably will never be obliged to, having had ample area provided almost entirely by private citizens, while the government river work will largely construct our boulevard, which will not call upon city or county here for an added dollar of taxation, thus making this community a round million dollars to the good over the city referred to. Surely we are a fortunate city.

Necrology

Again it is my sad duty to call attention to those of our membership who have passed to the great majority and to us the impenetrable beyond. During the past year there have been three—James F Brown, one of our city's pioneers, an ex-Mayor and ex-Treasurer of Saginaw; a gentle, kind and upright man, beloved by all who knew him. Farnham Lyon, who came to our city a generation ago and made the Bancroft, for the traveller and the stranger, one of the best known places of the land. Go throughout the country where you will, and those who at any time within the past thirty years passed through Saginaw and made this hostelry their abiding place, speak only in the highest praise of the hospitality and courtesies extended to them by Major Farnham Lyon, Chas H Peters, Sr, ex-President of this Board of Trade, and a man, whom to a greater degree than any other, worked indefatigably first, last and all the time for the best interests of his home city. Enlisting when only a lad, serving first as a drummer boy in the army of his country in order that the Union might be preserved, and then honorably discharged after long and arduous services, became, from his earliest manhood, one of our leading and most progressive cit

izens. Never were business cares too great to prevent his closest attention to civic duties. As a member of our excellent Board of Park and Cemetery Commissioners he accomplished great and lasting work, and his ardent efforts have builded for him a monument of memory in this community. A century hence under the cool shade of the towering elms and massive oaks planted by Charles H Peters, Sr, will be the play grounds of the children and the places of rest for the aged. The names of James F Brown, Farnham Lyon and Charles H Peters, Sr, will be synonyms of the best manhood of the city, and their deeds and their lives here should be a shining example to those who come after them.

National, State and City Government

It has been our good fortune to have, as representatives in both branches of the Congress of the United States, men who have had the interests of Saginaw at heart, and to Senator William Alden Smith and Congressman Joseph W Fordney, our utmost thanks are due, for their work in securing for us the magnificent River Appropriation and the coming Marine School. Their ability and standing in the highest legislative body in the world has made it possible for these great improvements to come to us. Another factor in the River Improvement has been Col C MacD Townsend, a high-grade, courteous army officer, whose good judgment and earnest efforts caused his department to view this improvement with approval.

In the state, Governor Osborn has been our friend and well-wisher, and, in connection with our representatives in the legislature, beneficial legislation for this city has been secured. In county affairs, the Board of Supervisors and the County Officers have always generously responded to and favorably considered practically every project we have presented to them. In city affairs for the past years the same rule has been the case, and every asked for improvement, endorsed by this Board and presented to the Common Council, has been approved and adopted by that body. Regardless of political affiliations, these political forces of City, County, State and Nation, this Board has been treated fairly and well, even generously, and our thanks are due to each and all of them for excellent services extended to us.

Recommendations

In my opinion the three leading projects to which the incoming Board should lend its best efforts, will be, first of all—Pure, clear drinking water for our people. It overshadows all else at the present time. Second—Further industrial expansion, which is possible in our city to a greater degree, in my opinion, than that of any other in Michigan. Our shipping facilities by water and rail are the equal of any; raw material can be assembled at the doors of our factories from all points to the greatest advantage; our temporate climate is unsurpassed; our lands, for factory locations, are reasonable in price; there is no better industrial population anywhere. With all these advantages why not double and treble our factories and their capacity in the very near future. Third—Railroad improvements. At the present time Saginaw, on the map of Michigan, represents the hub of a cart wheel, with railroad lines emanating in every direction constituting the spokes of the wheel, and it would seem as though our position in this respect could not be improved, but there are divers ways in which it may be bettered.

Nothing will cause our city to advance more rapidly or become more firmly established as a great industrial center than to have every possible railroad facility. These great highways of commerce have built up into hundreds of thousands population, the greatest cities of our land, and precisely the same results will take place here if consistently and persistently worked out. There are railroad links that can be added here and there which will bring still greater trade to Saginaw, and which should be of profit and advantage to the railroads themselves, and, if continuously demanded by this Board of Trade and this business community, these links and connections must be made. Inter Urban lines should be promoted and fostered in every possible direction leading from and into Saginaw, and there is a great opportunity at this very moment for this particular line of improvement.

The matter of railroad connecting links and Inter Urban roads is covered in detail in my letter filed under date of February 21, which I will not read at this time owing to its length, but will submit portions herewith as a part of this report. The extracts following show what may be demanded at this time or expected in the near future.

I desire to emphasize most emphatically what should be now **steadily agitated and promoted to a finish** in the way of better railroad connections for Saginaw. Upon these plans depends very largely our continued and permanent supremacy as the chief city in this section of Michigan. I have prepared a map indicating what ought to be done; all of which should be practical and profitable for the railroads to do and of inestimable value to our city.

Pere Marquette Railroad
Leota-Stratford Connection

The Pere Marquette Railroad Company should close the gap between Leota and Stratford (about 25 miles). This would cause all tourist travel destined for the great and popular resorts of Traverse Bay region to pass through Saginaw, coming from the East and South via Detroit, instead of going by a much longer route, as it does now. The connection would also open up valuable new territory for our wholesalers.

Marlette-Sandusky Connection

At the present time, to reach 90% of the railroad towns of Sanilac County (which naturally belongs to this city for trade), it is now necessary to go south almost 100 miles to Port Huron and take a start from there to get into the county, or about 70 miles to the northeast to Bad Axe before getting started for this rich territory. A short line of about 15 miles only, from Marlette to Sandusky—the county seat—would be in direct line for travel and commercial traffic with this city for the trade of this big county, and the railroad authorities should make this connection.

Grand Trunk Railway
Ashley-Saginaw Connection

With this project you are now thoroughly familiar. Mr Charles Clark, of the freight department of the Grand Trunk, has always been favorable to the project, and it was upon his recommendation that the line from Ashley to Muskegon was originally purchased for the Grand Trunk Railroad. This 30 miles of track would add

1,000 square miles of new territory to Saginaw wholesale houses, and would pass through a rich coal region and through the big manufacturing district of the West Side, and this one addition would undoubtedly place the line on a paying basis instead of being one of the losing branches of the Grand Trunk System, as it now is.

It is reported that the Grand Trunk is to establish Division Headquarters in a neighboring city, and certainly the company is expending large sums at the mouth of the river and other places in Michigan at the present time with objects in view of a most important character. We should, therefore, immediately bend every effort to cause this company to make most substantial extensions and improvements here also.

Michigan Central Railroad

There does not appear to be any immediate demand for extensions or link connections along the lines of this important railroad system in the district tributary to our city, but we must insist that the company should run its through train from Owendale to Saginaw instead of stopping it at Vassar, as heretofore, and almost obliging the passengers to go elsewhere instead of coming to our city, much the nearest point, and which is and always should be the natural trading point for Tuscola and the other counties in the Thumb District of Michigan.

Detroit & Mackinaw Railway

All trains of this system should start directly or pass through Saginaw, and the line constructed to our city before a permanent establishment is perfected and completed by the company elsewhere.

A line is now being surveyed by this company to reach Rogers City, and undoubtedly in the near future the road will be completed from Cheboygan to Mackinaw, while it seems probable from their branch in the northeastern part of Ogemaw County that a line may be extended through the large expanse of territory (now unoccupied by railroads) in Oscoda and Montmorency Counties via Nio and Atlanta, the county seats, to their branch in the southern part of Cheboygan County, as traced on the map. One glance at the map of northeastern Michigan, showing this road and its present branches and contemplated connections, is sufficient to show why our city should have an immediate and closer connection with this system.

Electric Lines
Saginaw and Flint Railway

This company, under certain conditions, is inclined to and will extend its line from Frankenmuth to Vassar, thence to Caro and eventually to Cass City, Bad Axe and Harbor Beach. This line is being surveyed from Frankenmuth to Caro, and if it can be financed in this city upon proper securities, we will have electric cars running hourly from Caro and Vassar to Saginaw by mid-summer, bringing trade from there which otherwise is very liable to go to another city over the direct line of railroad just completed from there into this territory which heretofore has been almost entirely controlled by Saginaw. The construction of this electric line is positively necessary if Saginaw is to maintain its prestige in the towns of Tuscola County.

Lansing-Owosso Line

This road is at present under construction, and I believe the line is now established from Lansing to Owosso via Morrice. From Owosso north it will probably pass through Chesaning and St Charles, reaching our city via a survey that may bring it in on Michigan Avenue.

Our people, though, generally prefer that this line should come in via Gratiot Avenue in order that it may pass Oakwood Cemetery and the Country Club.

Gratiot-Isabella Line

If Michigan Avenue is insisted upon by the company above named, there is another projected line that would naturally come into the city via Gratiot Avenue, and I refer to the contemplated Gratiot-Isabella Line. This latter road would reach several thrifty cities to the west of us, viz: Mt Pleasant, Alma, St Louis and Ithaca. No company has yet been organized for this project, but it might be well to promote such a one, and without doubt, in time it would be constructed.

Midland-Gladwin Line

An electric line has also been occasionally suggested that would pass through Freeland; the thriving little City of Midland; across the Tittabawassee River at Edenville (where a large power plant is being constructed to utilize the extensive water power of the stream above); thence to Beaverton and Gladwin, the county seat of the latter county, which is becoming a thriving town.

Eastern Michigan Fair

On the accompanying map is a heavy line denoting the territory we wish to cover with the Eastern Michigan Fair Association, this territory being reached in all parts by railroad lines centering here. It is the territory, too, naturally belonging to Saginaw for its traffic and commerce.

Conclusion

For the several years that it has been my honor and pleasure to preside at this Board of Trade, I wish to say that the work connected therewith has been of the greatest pleasure, because I have felt that in my poor way it has been possible, to at least assist, in the promotion of projects that must greatly benefit the people of Saginaw of the present time and those to come after them, and this feeling alone has been my entire, but adequate compensation. The most courteous treatment has always been extended to me by every member of the Board; every director and every official, during this incumbency, I have only the kindest regards and deepest respect for each and every one. We have differed at times in opinions, it is true, and occasionally uncalled for criticisms have been made by some, but without proper understanding of our efforts or knowledge of the beneficial results sought. The criticisms will be effaced from memory and only the pleasant features of our work remembered. I wish to thank each and all for kind words spoken and earnest assistance rendered at all times.

To my friend and successor, Mr John A Cimmerer, to whom more than any other man is our large membership due, I extend the heartiest greeting, wishing him well and hoping that his term of service and the work accomplished by the incoming Board for Saginaw's good, may far exceed any preceding administration.

I wish you all the greatest success and lasting prosperity.

A Loving Cup

At the conclusion of Mr Linton's address, Mr John J Rupp, 2nd vice-president, presented Mr Linton with a loving cup on behalf of the retiring Board of Directors.

Mr Rupp spoke as follows

Mr Linton, on behalf of the Directors of the Saginaw Board of Trade, I present you with this loving cup as a slight token of appreciation and the high esteem in which your past services are held.

The great amount of time and labor expended by you in connection with this Board can only be appreciated by those closely associated with you during the past.

In after years, when you look upon this cup may it remind you of many happy occasions and pleasant associations.

Saginaw Federal Building United States Post Office

Saginaw Board of Trade
Secretary's Annual Report
Year Ending May 2 1911

To Officers and Members:

I have the honor to submit herewith the report of the Secretary for the year ending May 2, 1911.

Finances

The last annual report of my predecessor shows a balance on May 5, 1910, of $49.32.

His supplementary report on October 4, 1910, shows a balance of $502.83.

On taking charge of the office on January 1, 1911, I found a cash balance on hand of $933.16.

Following shows cash receipts and disbursements for period, October 4, 1910, to December 31, 1910:

Receipts	$ 1,625 33	
Disbursements	692 17	
Balance		$ 933 16

which balance agrees with amount on hand when I took charge of office.

For the period January 1, 1911, to May 2, 1911, the cash account is as follows:

Balance on hand	$ 933 16	
Receipts	2,981 99	
Total		$ 3,915 15
Disbursements		
Vouchers No 625 to No 755, inclusive		$ 3,712 27
Balance		$ 202 88

The cash receipts include $593.00 from sale of banquet tickets; $14.00 from sale of D & C boat tickets, and $85.00 account permanent convention fund. The remainder, $3,223.15, is from membership dues.

My books on this date show $3,254.50 due this Association account membership dues and $441.49 of other accounts, making total resources as follows:

Membership dues	$ 3,254 50	
Other accounts	441 49	
Cash balance	202 88	
Total resources		$ 3,898 87

Membership

According to report of my predecessor, on October 4, 1910, there was on that date 462 members.

When taking charge of the Secretary's office on January 1, 1911, I found the membership, on that date, to be as follows:

391	Regular members
10	Members (account 3 contributing memberships)
1	Auxiliary
17	Honorary
419	

The membership dues, delinquent, amounted to $1,652.50; 196 members were delinquent at that time.

New members have been received from January 1, to May 2, 1911, inclusive, as follows:

216	Regular members
58	Members (account 19 contributing memberships)
4	Auxiliary
129	Associate
407	

Memberships have been cancelled account removal from city, death, non-payment of dues, resignations, etc., amounting to 15.

The membership on this date is as follows:

594	Regular
68	Members (account 22 contributing memberships)
5	Auxiliary
133	Associate
800	
17	Honorary
817	Total membership

Respectfully submitted

JOSEPH P TRACY

Secretary

Block House Old Fort Saginaw

Saginaw Board of Trade Treasurer's Annual Report Year Ending May 2 1911

To Officers and Members:

I have the honor to submit the following report as Treasurer of the Saginaw Board of Trade for the year ending May 2, 1911:

Receipts

Balance on hand May 5, 1910	$ 49 32
Receipts May 5, 1910 to May 2, 1911	5,679 49
	$5,728 81

Disbursements

Disbursements as per vouchers No 496 to 755, inclusive	$5,525 93
Cash balance on hand	$ 202 88

Respectfully submitted

WM SEYFFARDT
Treasurer

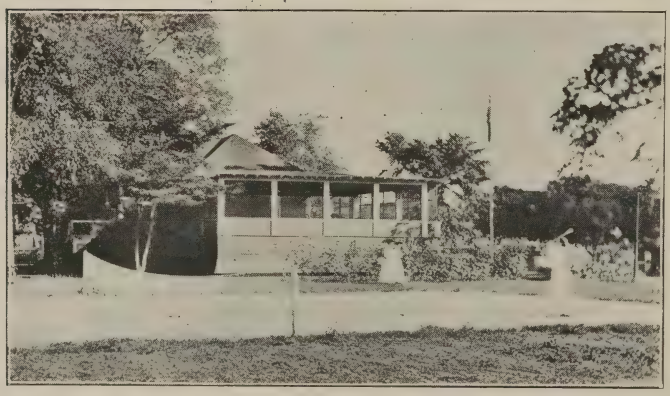

Saginaw Canoe Club

J L Jackson Vice President Theodore Huss A D Eddy
H T Wickes President
Benton Hanchett A C Melze Treasurer Max Heavenrich

Trustees Merchants and Manufacturers Association

Saginaw Board of Trade

Executive Officers

Elected	President	1st Vice-President	2d Vice-President	Secretary	Treasurer
1876	R G Horr	C W Wells	M Jeffers	Chas W Grant	John Welch
1877	J A Whittier	C W Wells	J S Estabrook	Chas W Grant	John Welch
1878	J A Whittier	C W Wells	J S Estabrook	Chas W Grant	D F Rose
1879	J A Whittier	C W Wells	J S Estabrook	Chas W Grant	D F Rose
1880	J A Whittier	C W Wells	J S Estabrook	Chas W Grant	D F Rose
1881	J A Whittier	C W Wells	J S Estabrook	Chas W Grant	D F Rose
1882	J A Whittier	C W Wells	J S Estabrook	Chas W Grant	D F Rose
1883	J A Whittier	C W Wells	J S Estabrook	Chas W Grant	D F Rose
1884	J A Whittier	C W Wells	J S Estabrook	Chas W Grant	D F Rose
1885	J S Estabrook	C W Wells	J A Whittier	Chas W Grant	P A O'Donnell
1886	J S Estabrook	C W Wells	J A Whittier	Chas W Grant	P A O'Donnell
1887	J S Estabrook	C W Wells	J A Whittier	Chas W Grant	P A O'Donnell
1888	J S Estabrook	C W Wells	J A Whittier	Chas W Grant	P A O'Donnell
1889	J S Estabrook	C W Wells	J A Whittier	Chas W Grant	P A O'Donnell
1890	J S Estabrook	C W Wells	J A Whittier	Chas W Grant	P A O'Donnell
1891	J S Estabrook	C W Wells	J A Whittier	Chas W Grant	P A O'Donnell
1892	W L Webber	J L Jackson	Alex Hoyt	T Daily Mower	F C Knapp
1893	Wm Callam	J L Jackson	Alex Hoyt	T Daily Mower	F C Knapp
1894	J L Jackson	J H Foster	W G Emerick	E M Hopkins	F A Ferguson
1895	A T Bliss	J H Foster	W G Emerick	E M Hopkins	F A Ferguson
1896	Lewis C Slade	Wm Seyffardt	W W Starkey	E M Hopkins	F A Ferguson
1897	Lewis C Slade	W G Van Auken	Jas S Smart	R F Johnson	F A Ferguson
1898	William Barie	J W Fordney	Jas S Smart	Geo A Grant	F A Ferguson
1899	Jas S Smart	M G Gardner	Chas H Peters	Geo A Grant	F A Ferguson
1900	J W Symons	M G Gardner	Chas H Peters	Geo A Grant	F A Ferguson
1901	Chas H Peters	M D Geer	D E Prall	Geo A Grant	F A Ferguson
1902	D E Prall	C S Bliss	Henry Quinn	Geo A Grant	F A Ferguson
1903	E McSweeney	D W Briggs	H T Wickes	Geo A Grant	F A Ferguson
1904	E McSweeney	D W Briggs	H T Wickes	Geo A Grant	F A Ferguson
1905	W S Linton	J W Ippel	S E Symons	Geo A Grant	Henry Witters
1906	W S Linton	D W Briggs	E P Waldron	W C Britton	Otto Schupp
1907	W S Linton	D W Briggs	E P Waldron	W C Britton	Otto Schupp
1908	W S Linton	F H Potter	J J Rupp	F F Kleinfeld	Wm Seyffardt
1909	W S Linton	G M Stark	J J Rupp	F F Kleinfeld	Wm Seyffardt
1910	W S Linton	E D Church	J J Rupp	F F Kleinfeld	Wm Seyffardt
1911	J A Cimmerer	M N Brady	J J Rupp	Joseph P Tracy	Wm Seyffardt

Saginaw Board of Trade
Original Incorporation

We, the undersigned, hereby associate ourselves together as a Board of Trade for the Saginaw valley - under & according to the Act Entitled "An Act for the Incorporation of Boards of Trade & Chambers of Commerce" approved March 19. 1863 -

Dated, Apr. 9. 1863 -

George Dunlap
Newell Barnard
W. L. Webber
V. A. Paine
A. B. Paine
J. J. Hardenbergh
Wm. Briden
Sam'l H. Davenport
Chas. Lindrych
Egbert Lindrychpuc?

M. L. Little
Hatt'd Chapman
Ezra Rust
W. Lucy?
Wm. M. Davis
A. W. Brockway
L. B. Cornell
Castle Sutherland
Wm. S. Diggs
H. C. Diggs
W. J. Gleasby
N. Hobbs
Edw'd B. Smith
Chas. T. Disbrow
Wm. H. Southwick
E. T. Throop
Jas. L. Hitchcock
D. E. Calm
J. J. Estabrook
Jno. F. Emmons
H. C. Potter
U. S. Gillette

Eddy Building
Offices of Saginaw Board of Trade

Saginaw Board of Trade

Reincorporated 1908

Articles of Association

Amended May 2 1911

We, the undersigned, being of full age, and desiring to become incorporated under the provisions of Act No 171, of the Public Acts of Michigan for 1903, entitled "An Act for the incorporation of Associations not for pecuniary profit," do hereby make, execute and adopt the following articles of association, to-wit:

Article I (Name)

The name or title by which said corporation is publicly known in law is the Saginaw Board of Trade.

Article II (Purpose)

The purposes of this organization shall be to secure the co-operation of merchants, manufacturers, officials and all business and professional men and citizens generally, and to promote the social, moral and business interests of its members; to encourage well directed enterprise; to promote the growth of the city, and the progress, extension and increase of its trade; and to take concerted action in matters pertaining to the general good of the city.

Article III (Location)

The principal office or place of business shall be in the City of Saginaw, State of Michigan.

Article IV (Term of Existence)

The term of existence of this Association is fixed at thirty years from the date of these articles.

Article V (Directors)

The number of directors shall be twelve, in addition to the President, two Vice-Presidents, the Secretary and the Treasurer, who shall be directors, ex-officio.

Article VI (Membership)

Any person, firm, partnership or corporation of good standing, interested in the commercial, industrial and municipal advancement of the City of Saginaw, shall be eligible to membership. The officers of the Board shall reside in Saginaw.

Article VII (Amendments)

These Articles of Association may be altered or amended by a vote of the majority of the members of such corporation at any regular meeting, or at any special meeting.

Saginaw Board of Trade

By Laws

Revised April 4 1911

Article I (Membership)

Section 1 Membership in the Association shall be comprised of the following, namely: Regular, Contributing, Honorary, Associate, Affiliated and Auxiliary.

Sec 2 All candidates for Regular, Contributing and Associate membership shall make written application to the Directors, said application to be a pledge of adherence to all By-Laws, Rules and Regulations of the Association.

Sec 3 To elect an applicant to membership, it shall require the recommendation of the Membership Committee or any member of the Board and an affirmative vote of the Directors present at the meeting at which such application is considered; three (3) negative votes shall defeat the motion to elect.

Sec 4 Every member of this Association shall conform to its Rules, Regulations and By-Laws.

Sec 5 Any member of this Association neglecting or refusing to pay his dues for three months after such sum or sums become due, may be dropped from the roll of membership by a majority vote of the Directors at any regular meeting.

Sec 6 Members shall be liable for dues until written notice of resignation is accepted by Board of Directors. Provided, however, any member desiring to withdraw from the Association may do so by sending to the Secretary a notice of his intention so to do and paying all dues owing by him, including the current half year.

Sec 7 The Board of Directors shall have power to rebate the dues of any delinquent member and continue the membership in good standing.

Sec 8 Cards of membership, good for one year, may be issued to members.

Sec 9 Any person, who from any cause, shall cease to be a member, shall forfeit all his rights and interest in the Association.

Article II (Regular Membership)

Section 1 Any person, firm or corporation approved by the Board of Directors, may become a member of the Association by paying an entrance fee of one ($1.00) dollar per month to the first day of May or November, as the case may be, and an annual membership fee thereafter of ten ($10.00) dollars, payable semi-annually in advance on the first days of May and November.

Sec 2 Each member shall be limited to one vote at any meeting or at any election.

Sec 3 When a regular membership is held by a firm or corporation, one person shall be certified to represent the same.

Article III (Contributing Membership)

Section 1 Any firm, partnership or corporation approved by the Board of Directors, may become a contributing member of the Association by paying an entrance fee of two ($2.00) dollars per month to the first day of May or November, as the case may be, and an annual membership fee of twenty-five ($25.00) dollars, payable semi-annually in advance, on the first days of May and November; said firm, partnership or corporation shall be entitled to three (3) regular memberships, and shall, at time of making application and each year thereafter prior to annual meeting, designate, in writing, such individual representatives as it may desire to have elected to membership in the Association.

For each additional membership above three (3) the fee shall be five ($5.00) dollars per annum, such additional representative also to be designated, in writing, it being understood that an employee of such firm, partnership or corporation may be designated.

Sec 2 Each individual designated as member shall be limited to one vote at any meeting or at any election.

Article IV (Honorary Membership)

Section 1 Past presidents shall be honorary life members of the Association. United States Senators from Michigan and the Congressman from the congressional district in which Saginaw is located, shall be during their terms honorary members of the Board. Any man of distinction or any citizen who may have materially benefitted the Association or city, may be elected to honorary membership by the Board of Directors, or at the annual meeting of the Association.

Nominations for honorary membership may be made by the Membership Committee or any member of the Board, and the nominee elected by a vote of the Directors. A proposition to confer honorary membership may be made in writing to the members of the Board. If any nominee shall receive an affirmative vote of the Directors, he shall be declared elected. Three negative votes shall defeat election.

Sec 2 Honorary membership shall confer all the privileges of regular membership, with exemption from the payment of all fees and dues.

Sec 3 An elective honorary membership may, for cause, be revoked by the Directors at any time.

Article V (Associate Membership)

Any person approved by the Board of Directors may become an associate member of the Association by paying an entrance fee of fifty (50c) cents per month to the first day of May or November, as the case may be, and an annual membership fee thereafter of five ($5.00) dollars, payable semi-annually in advance on the first days of May and November. The associate member shall have all the privileges of regular members, except the right to vote and hold office.

Article VI (Auxiliary Membership)

Section 1 Any commercial or civic body or fraternal society in the City of Saginaw that desires to be associated with the Board of Trade, as an auxiliary, may be so accepted by a vote of the Board of Directors.

Each auxiliary association shall pay dues equal in amount and in the same manner as regular members, and may appoint a representative, who shall have the privilege of a regular member.

Article VII (Affiliated Associations)

Section 1 Any member or members who may desire to be associated together as a Board, Exchange or Association, for the purpose of promoting more effectually a special trade, industry, business, profession or objects in which they are interested, may form a "Bureau" of the Saginaw Board of Trade.

Sec 2 The desire to form any bureau shall be communicated to the Directors in a petition signed by not less than ten members, and if the Directors shall approve the formation of such bureau, the Secretary shall issue a call for a meeting of all members who are reported by the petitioners to be interested therein.

Sec 3 If two-thirds of those called shall, in meeting or by writing, favor the formation of such Bureau, this fact shall be reported in writing to the Directors, who, if they approve the formation of such Bureau, shall issue a certificate of organization, bearing the seal of the Board and the signatures of its President and Secretary; but such certificate shall not be issued until the directors shall have approved all rules and regulations adopted, or proposed to be adopted by such Bureau.

Sec 4 Each Bureau of the Board may adopt such rules and regulations as it may consider necessary, for its proper government, but no rule or regulation shall be adopted by any Bureau which shall be out of harmony with the recognized policy or usage of the Board or in any way conflict with the purposes and objects of the Board as set forth in its charter, by-laws, rules and regulations.

Sec 5 No Bureau of this Board, or any member thereof, shall contract any debt in its behalf which shall in any manner, or by any extent, render the Board liable for the payment of any sum, unless the same shall have been previously approved by the Directors.

Sec 6 No action or resolution of any Bureau shall be binding upon or expressive of the sense of the Saginaw Board of Trade.

Sec 7 Any Bureau of this Board may be dissolved by the Directors upon petition or resolution, approved by two-thirds of the members of said Bureau present at a meeting officially called for the purpose of considering such dissolution; and any Bureau shall be suspended or dissolved by the Directors for any action contrary to the charter, by-laws, rules, regulations or policy of the Board; such suspension or dissolution may, if the Directors so order, constitute a charge against the members of such Bureau as otherwise provided.

Sec 8 Bureaus or associations, in affiliation with the Board, shall submit to the Directors, five days prior to the annual meetings of the Board, reports of their condition and reviews of their proceedings for the year.

Article VIII (Officers and Directors)

Section 1 The officers of this Association shall consist of a President, two Vice-Presidents, a Secretary, a Treasurer and twelve Directors.

Sec 2 These officers, except the Secretary and the Treasurer, shall be elected annually by ballot, and shall hold their offices for

one year, or until their successors are duly elected. The Secretary and the Treasurer shall be chosen by the Board of Directors, as provided by section two (2) of article nine (9).

Sec 3 The Board of Directors shall consist of twelve (12) members, who shall be elected by the Board of Trade at the time of the general election of officers.

The President and the two Vice-Presidents, the Secretary and the Treasurer of the Board shall be ex-officio directors.

No compensation for services shall be paid any officer except the Secretary.

Article IX (Duties of Directors)

Section 1 The Board of Directors, shall have charge of all matters of general interest to the Association not otherwise assigned; provide rooms for the Association, audit all bills through an auditing committee appointed by the President, three of whom shall be Directors, and examine books and accounts of the Secretary and the Treasurer previous to each annual meeting, or oftener, if required.

Sec 2 It shall be the duty of the Board of Directors to elect the Secretary of the Board of Trade, and fix his compensation; to elect the Treasurer of the Board of Trade; to employ such other help as in its judgment may be necessary, and to fix the compensation to be paid therefor; to allow all bills for expenses incurred in furthering and carrying on the work of the said Board of Trade, as in its judgment are necessary and proper; and it shall have power to direct and control the work of the Secretary and all other matters pertaining to said Board of Trade not otherwise provided for. All of the financial and business interests of the Association shall be managed and conducted by and under the direction of the Board of Directors.

Sec 3 The Board of Directors may declare vacant the seat of any member of its Board who shall absent himself from four consecutive meetings without having been previously excused, or without having sent written communication to the Board of Directors, stating the reason for his absence.

Sec 4 All vacancies among the officers and directors between elections, shall be filled by the Board of Directors.

Sec 5 The Board of Directors may adopt such rules and regulations as it may deem wise for the government of the Board, and may create new officers whenever the same are considered necessary.

Sec 6 The Board of Directors shall submit, at the annual meeting, a full report of the condition and finances of the Association, together with a review of its acts for the preceding year.

Article X (Duties of Officers)

Section 1 The President shall preside at all meetings of the Board of Directors, and shall perform all duties incident to his office. He shall be ex-officio member of all committees.

Sec 2 The First or Second Vice-President shall act in the absence of the President, and in the absence or disability of the three officers named, a member shall be chosen to act temporarily.

Sec 3 The Treasurer shall receive all moneys from the Secretary and keep the same deposited in the name of the Board. He shall make no disbursements, except upon an order signed by the Secretary and countersigned or approved by the President; or, in

the absence of the President, by one of the Vice-Presidents. He shall make monthly reports to the Directors, who may require him to give acceptable bond in such sum as they may determine.

Sec 4 The Secretary shall receive all moneys due the Association from any source, and pay the same to the Treasurer, taking his receipt therefor; keep a record of all proceedings and all meetings; conduct official correspondence; preserve all books, documents and communications; keep a list of all members in a book provided for that purpose, which shall be an account with each member as to his dues; notify all committees of their appointment; forward proper notification receipts to delinquents; act as Secretary of the Board of Directors and ex-officio member of all committees, and perform such other duties as may be incident to his office, subject to the approval and direction of the Directors. He shall make monthly reports to the Directors, who may require him to give suitable bond in such sum as they may determine. At the expiration of his term of office he shall deliver to the Directors all books, papers and property belonging to the Board.

Article XI (Committees)

Section 1 At the first regular meeting of the Directors subsequent to the annual meeting, the President shall appoint the following standing committees of seven or more members each, subject to confirmation by the Directors:

Arbitration
Auditing
Civic Affairs
Conventions
Entertainment
Finance
Foreign Trade
Membership
New Industries
Public Improvements and Utilities
River and Harbor
Statistics and Publications
Taxes and Insurance
Trade Interests
Transportation (Electric and Steam)

The Auditing Committee shall have at least three members of the Directors.

Sec 2 The names of the persons selected for the various committees, by the President, shall be mailed to each Director prior to the meeting of the Board of Directors at which such committees shall be presented for approval.

Sec 3 The President, with the approval of the Board of Directors, may appoint other standing committees, and such special committees as may be deemed necessary.

Sec 4 The Chairman of each Committee shall be taken from the Directors, but no member shall serve on more than two standing committees at the same time.

Sec 5 Except when specified, the duties of the several standing committees shall be as indicated by their respective names; to take charge of all business referred to them by the Board or its presiding officer; to carefully and industriously investigate the different subjects assigned to them or pertaining to their duties;

to make such original investigation in their respective lines as in their judgment they see fit.

Sec 6 The President or Board of Directors may from time to time refer to committees questions relating to the interests which they represent, and such committees shall report to the Board such recommendations, in connection therewith, as in their opinion tend to promote the objects for which the Association was organized.

Sec 7 All standing and special committees shall report their proceedings to the Directors, and shall submit, prior to the last meeting of the Directors before the annual meeting of the Board, a full report of their acts and findings from the time of appointment. Reports of all committees must be submitted in writing and filed with the Secretary.

Sec 8 Should any standing or special committee fail to discharge the duties assigned to it, with reasonable promptitude, such committee shall be declared discharged by the President, who shall report the same to the Directors and submit a new committee for confirmation.

Sec 9 All standing and special committees shall be considered discharged at the end of each Board year.

Sec 10 Vacancies in any standing committees shall be filled by the President, subject to the approval of the Board of Directors.

Sec 11 The President and Secretary shall be ex-officio members of all committees.

Article XII (Meetings)

Section 1 The meetings of the Board of Directors and of the Committees shall be held at the offices of the Board.

Sec 2 The annual meeting of the Board of Trade shall be held on the first Tuesday in May of each year.

Quarterly conferences open to all members of the Association shall be arranged by the Board of Directors.

Sec 3 The regular meetings of the Board of Directors shall be held on the second Tuesday of each month.

Sec 4 Special meetings of the Board of Directors may be called by order of the President or upon the request of two directors, and notice of such meetings shall be given by the Secretary by telephone, mail or messenger, at least two hours before the time of holding such meeting.

Special meetings of the Board of Trade may be called by the Board of Directors, or at the written request of at least ten members, which written request shall specify the object and purpose of such special meeting. A notice of such special meetings shall be given to all members of the Association personally or by mail, or be published in one of the regular daily papers at least three days before the day of such meeting.

Sec 5 Committe meetings may be called at any time by order of the Chairman, or upon request of two members of the committee.

Sec 6 The number constituting a quorum at the respective meetings shall be as follows:

Board of Trade, twenty-five members.
Board of Directors, five members.
Any committee, three members.

Sec 7 At meeting of either the Board of Trade or Board of Directors, the following shall be the order of business:

1 Roll Call
2 Reading of Minutes of Previous Meetings
3 Reports of Officers
4 Reports of Standing Committees
5 Reports of Special Committees
6 Admission of New Members
7 Unfinished Business
8 New Business
9 Good of the Association
10 Adjournment

Article XIII (Elections)

Section 1 Election of a President, two Vice-Presidents and twelve members of the Board of Directors, shall be held on the day of the annual meeting.

Sec 2 For the three officers named above, a majority of the whole number of votes cast shall be necessary for a choice; the twelve persons receiving the greatest number of votes shall be declared elected as members of the Board of Directors.

Sec 3 The election of a Secretary and a Treasurer and other officers is vested in the Board of Directors and shall take place, as provided for in Article Nine (9).

Sec 4 In March, prior to the annual meeting, the President shall appoint a nominating committee of eleven (11) members, none of whom shall be an officer or director. This committee shall nominate candidates for offices, provided in Section 1, and shall report the names of such nominees, in writing, to the Secretary, at least thirty (30) days before the annual meeting. On receipt of the nominations made by the nominating committee, the Secretary shall at once mail a printed copy of the same, together with a printed copy of this article of the By-Laws providing for elections to each voting member of the Association.

Sec 5 Any fifteen (15) or more voting members may unite in nominating candidates for all or any of the offices provided in Section 1. Such nominations shall be made in writing and must be signed by at least fifteen (15) voting members of the Association and filed with the Secretary at least fifteen (15) days before the annual meeting.

Sec 6 Only persons nominated in accordance with Sections 4 and 5 may be voted for. The voting shall be by printed ballot provided by the Secretary. No proxies shall be allowed.

Sec 7 At least ten (10) days prior to the date of the annual meeting, the Secretary shall prepare a printed sample ballot containing all nominations for each office, in alphabetical order, and shall mail a copy of the same, with a proper notice of the time and place of the election, to each voting member of the Association.

Sec 8 The polls shall be located at the Secretary's office, or elsewhere in the City of Saginaw, as provided by the Board of Directors, and shall be open between the hours of 12:00 noon and 6:00 p m. and shall be under the supervision of three (3) tellers appointed by the Board of Directors.

Article XIV (Disbursements)

All bills or accounts against the Association shall be examined and approved by the Auditing Committee and allowed by the Board of Directors; the Secretary shall then be authorized to draw an order on the Treasurer for the amount, countersigned by the President or Vice-President. No indebtedness nor obligation to pay any sums of money shall be valid or binding against the Board unless the same shall have been formally provided for by the action of the Board of Directors.

Article XV (Sinking Fund)

There shall be a sinking fund created for the purpose of the erection of a Board of Trade Building or for otherwise securing permanent quarters for the Association.

Article XVI (Amendments)

These By-Laws, or any part thereof, may be repealed, amended or added to by a two-thirds vote of the Board of Directors, or by a two-thirds vote of members present at any regular or special meeting of the Board of Trade, notice of which meeting shall set forth the proposed change.

Article XVII

The By-Laws and amendments thereto shall be binding upon all members of the Board of Trade and of the Directors, provided no By-Laws shall be in conflict with the Constitution and laws of this State.

Jeffers Park and Elks Temple

M N Brady 1st Vice President John J Rupp 2d Vice President

J A Cimmerer President

Joseph P Tracy Secretary Wm Seyffardt Treasurer

Officers Saginaw Board of Trade

Fortyninth Year

Saginaw Board of Trade

Fortyninth Year

Officers and Directors

J A Cimmerer President
M N Brady 1st Vice-President
John J Rupp 2nd Vice-President
Wm Seyffardt Treasurer
Joseph P Tracy Secretary

J P Beck
Fred Buck
Max Heavenrich
F T Hepburn
John Herzog
Robert T Holland
R C Morley
John Popp
E A Robertson
Wallis Craig Smith
J W Symons
M W Tanner

Standing Committees

Arbitration

J A Cimmerer
W B Baum
Judge W R Kendrick
W S Linton
Rev L M Prud'homme
Ezra Rust
Rev H R Stark
Judge Eugene Wilber

Auditing

John Popp
C W Bradford
George Osgood Dudley
W H Ennis
Max Heavenrich
Robert T Holland
E C Oscar

Civic Affairs

John J Rupp
Rev N S Bradley
Rev F L Church
Dr W L Crego
Rev J A Dunkel
C T Fenton
E C Mershon
R M Randall
Dr Emil P W Richter
Rev Richard Sweeney
Rev Joseph J Vogl
H Watson

Conventions

F T Henburn
E F Bunn
C Q Carlisle
Rev Michael Dalton
Otto L Dittmar
W J McCron
W C McKinney
H Markell
Rev Wilbur Nelson
H E Quick
C W Riedel
W A Rusco
Wm F Schultz
F A Young

Entertainment

E A Robertson
Judge Riley L Crane
Judge Wm Glover Gage
E C Peters
V A Phelps
C J Reynick
Frank Wolfarth

Finance

Max Heavenrich
Arthur J Beese
W C Cornwell
George Gallup
H F Paddock
S S Roby
B J Rockwood

Foreign Trade

John Herzog
Hugh B Brown
G C Eastwood
H S Erd
O E Meyer
C E Phillips
J O Pierce
Wm Seyffardt
John Smart
Robert T Wallace

Membership

Wallis Craig Smith
J P Beck
George Dice
Jos J Feldman
O R Fowler
E Gelinas
Jas A Griggs
C C Henning
Wm H Klenke
Ira B Lincoln
Louis Mautner
Harry E Oppenheimer
C Reitter
Edward Schust
George Sexlinger
W F Stevens
Stephen Winkler

New Industries

Fred Buck
W A Brewer
Geo L Humphrey
J H Malcolm
Joseph Seemann
E C Warriner
George B Willcox
Melvin L Wilcox

Public Improvements and Utilities

Robert T Holland
Judge Emmet L Beach
B A Carman
Fred L Eaton
J W Grant
Chas Holmes
F W Newton
C W Orton
L Schwemer
J J Speed
Geo Strable
Dr T M Williamson

River and Harbor

J W Symons
Jas P Bowen
M N Brady
J Frank Brand
S L Eastman
A D Eddy
Herman H Eymer
Fred J Fox
Howard Gage
John L Jackson
F F Kleinfeld
A R Merrick
Wm C Phipps
Chas C Remer
H T Wickes

Statistics and Publication

Wm Seyffardt
B G Appleby
Chas Christensen
Daniel H Ellis
C E Gage
Walter J Hunsaker
M H Macomber
Heber R Mason
J O Newberry

Taxes and Insurance

R C Morley
A A Alderton
S S Armstrong
J F Boynton
J G Dexter
Asa W Field
E W Glynn
Wm Henderson
F H Potter
Otto Schupp
H B Schneermann
Henry Upholt
W J Wickes

Trade Interests

M W Tanner
W I Biles
W H Filbert
C M Greeneway
P P Heller
J W Ippel
H L Kreider
C E Lown
D D McLean
Otto A Ohland
Gus Oppermann
H S Siebel
S E Symons

Transportation

J P Beck
Lewis Barnard
R M Boyd
E D Church
Edward Germain
L M Kenny
Robert Koenitzer
A M Lemcke
Eugene McSweeney
H W Merrill
Samuel Seitner
H G Wesener

Merchants and Manufacturers Association

Trustees

H T Wickes	President
J L Jackson	Vice-President
A C Melze	Treasurer
Joseph P Tracy	Secretary

A D Eddy Benton Hanchett Max Heavenrich Theo Huss

Saginaw Wholesalers and Manufacturers Association

Executive Committee

J D Swartwout	President
J W Smart	Vice-President
H S Erd	Treasurer
Joseph P Tracy	Secretary

H P Baker O D Gilbert Ed Schust
W I Biles Max P Heavenrich S E Symons
J A Cimmerer

Saginaw Real Estate Board

J O Newberry	President
William F Hemmeter	Vice-President
B G Appleby	Secretary and Treasurer

North Saginaw Club

E A Snow	President
C W Light	Vice-President
C L Grube	Treasurer
C T Fenton	Secretary

South Side Business Association

Dr T M Williamson	President
Charles H Bird	Vice-President
Fred L Zahner	Secretary
Ray A Rouse	Treasurer

J W Symons Fred Buck Max Heavenrich E C Mershon
E A Robertson John Herzog F T Hepburn
M W Tanner Robert T Holland
R C Morley John Popp J P Beck Wallis Craig Smith

Directors Saginaw Board of Trade

Fortyninth Year

In Memoriam

✠

Charles H Peters

James F Brown

Farnham Lyon

Saginaw Board of Trade Membership

Revised to July 1 1911

Honorary Members

William Barie
ex-President
Saginaw Board of Trade

Rev N S Bradley
Pastor First Congregational Church

Honorable Wellington R Burt
Donor Manual Training School and Auditorium

Edwin D Cowles
Editor Bay City Tribune
Bay City Michigan

Temple E Dorr
Donor Auditorium

Rev J Ambrose Dunkel
Pastor Warren Ave Presbyterian Church

Honorable Joseph W Fordney
Member of Congress 8th Michigan District

John L Jackson
ex-President
Saginaw Board of Trade

George A Grant
ex-Secretary
Saginaw Board of Trade

Bamlet Kent
Junior Engineer U S A
Detroit Michigan

Frank F Kleinfeld
ex-Secretary
Saginaw Board of Trade

Honorable William S Linton
ex-President
Saginaw Board of Trade

Eugene McSweeney
ex-President
Saginaw Board of Trade

Rev Wilbur Nelson
Pastor First Baptist Church

Patrick A O'Donnell
ex-Secretary
Saginaw Board of Trade

Honorable Chase S Osborn
Governor of Michigan
Sault Ste Marie Michigan

Honorable Thomas W Palmer
ex-U S Senator
Detroit Michigan

Delbert E Prall
ex-President
Saginaw Board of Trade

Honorable Ezra Rust
Donor Ezra Rust Park

Lewis C Slade
ex-President
Saginaw Board of Trade

James S Smart
ex-President
Saginaw Board of Trade
Los Angeles California

Honorable William Alden Smith
U S Senator
Grand Rapids Michigan

Rev Richard J Sweeney
Pastor St Joseph's Catholic Church

John W Symons
ex-President
Saginaw Board of Trade

Honorable Charles E Townsend
U S Senator
Jackson Michigan

Colonel C McD Townsend
Corps of Engineers U S A
Detroit Michigan

George B Wiggins
Lumberman
Saginaw Michigan

A W Wright
Capitalist
Alma Michigan

Honorable Henry M Youmans
ex-Member of Congress
Bridgeport Michigan

Affiliating

Merchants and Manufacturers Association
Saginaw Wholesalers & Manufacturers Association

Contributing Members

Bank of Saginaw

Barie Wm Dry Goods Company
- Barie Wm
- Jamieson Wm G
- Wesener H G

Eddy C K & Sons
- Eddy A D
- Eddy W S
- Oscar E C

Germain Edward
- Germain E
- Germain E F
- Germain Louis
- McCorkle W E

Griggs & Butenschoen
- Butenschoen Louis P
- Griggs Eugene L
- Griggs Jas A

Haviland Wm E
- Haviland Wm E
- Humphrey Wm S
- Pierson L D

Herzog Art Furniture Company
- Gaensbauer Theo F
- Grohmann Joseph
- Herzog John

Hotel Vincent
- Aubry W H & Co
- Bunn E F

Jackson-Church-Wilcox Company
- Wilcox Melvin L
- Wilcox Merril M

Lufkin Rule Company
- Buck Fred
- Huss Theo
- McGee S B
- Wallace R T

Mershon Wm B & Co
- Brown Hugh B
- Curtis Chas D
- Mershon E C
- Mershon Wm B

Michigan Sugar Company
- Bradford C W
- Orton C W
- Wallace W H

Morley Bros
- Morley G W
- Morley R C
- Ohland Otto A
- Phillips C E
- Reichle Ernst L
- Saylor T A

Saginaw Beef Company
- Cornwell E J
- Cornwell W C
- Perkins Wm

Saginaw Hardware Company
- Schoeneberg Chas F
- Seyffardt Wm
- Zahner Fred

Saginaw Milling Company
- Biles W I
- Coup John M
- Ennis W H

Saginaw Table & Cabinet Co
- Miessler Aug
- Neuchterlein Wm
- Smith Clinton

Saginaw Valley Drug Co
- Brown H E
- Chambers C H
- Moore W B
- Regener A L
- Smart John

Schupp Otto

Seemann & Peters
- Heim Edward
- Peters E C
- Peters C H
- Seemann Joseph

Smith Wallis Craig

Tanner The Co
- Baker H P
- Bixby L W
- Tanner M W
- Wood Dr Fiske

Regular Members

Adams Jas A
Alden Dr Chas W
Alderton G A & Co
Allen Wm C
Allington & Curtis Manufacturing Company
Ames G W & Son
Anderson J E
Appel & Westphal Baking Company
Appleby B G
Appleby N A
Armstrong S S
Arndt Aug
Arnold A H
Asbeck Rudolph Jr
Asphalt Roofing Company
Aubry Chas F
Averill H S

Bader A C
Ball Samuel
Banner Brewing Company
Bannister J L
Barnard Lewis
Barth Rudolph
Bartlett A F & Company
Bartow & Enright
Barry Carl M
Bastian Bros & Company
Bauer Bros
Bauer George J
Baum Wm B
Baumer Joseph
Baumgarten Albert
Beach Emmet L
Beach F H
Bearinger Frederick
Beck J P
Beck Peter
Beckbissinger J Fred
Beckbissinger Wm F
Becker Brothers
Beecher Peck & Lewis
Bernhard & Jahnke Company
Berst Manufacturing Company
Bliss A P
Bliss Coal Company
Bliss F H
Boehlke Henry
Bolton S D
Boos Val S
Booth & Boyd Lumber Company
Booth R L
Bootie Messenger Service
Borland S B
Bowen James P
Boynton J F
Brady M N
Brand & Hardin Milling Company
Brater Charles G
Brewer F P & W A
Briggs & Cooper
Brix Herman E
Brooks Manufacturing Company
Brooks and Cook
Brown F A
Brown J F & Son
Brown M S
Bruce Dr J D
Brueck Fred Jr
Buchheit Chas L
Budd Joseph W
Buick Motor Company
Burdick H B
Burmeister John
Busch Frederick E
Button A L

Callam Mills
Cannan C H
Carle A P
Carr Henry W Company
Carroll Wm D
Case Dr C R
Central Cut Glass Co
Christensen Chas
Clare Knitting Mills
Clarke D C
Clark E D
Clinkofstine L
Coleman H
Commercial National Bank
Connelly Bros
Connelly John E
Connor Rowland
Cook Raymond A
Cooney & Smith
Cooper W T
Corbett Edward W
Corcoran Peter
Cosendai Dye Works
Cowles C L
Coy John A
Crane & Crane
Crane Riley L
Crego Dr W L
Culver Deisler Co
Curtin Bros

Curtis Bros
Curtis Dr E E

Dalton Rev Michael
Davis C H
Deisler A & Son
DeLand M L
Dente Pasquale
Denton Thos
Dettenthaler Max
Dietrich Conrad C
Dittmar Cooper & Company
Ditz Joachim
Dolson Drug Co
Dopp Samuel H
Draper J D
Dreamland Theater
Drummond Peter
Duby A J
Dudley George Osgood
Durand L T
Duryea Auto Co
Dwan Martin

Eastman S L
Eastwood G C
Eaton Fred L
Eckert Fred C
Edelhoff Robert
Electric Products Company
Ellis Daniel H
Erd Motor Company
Eureka Heating and Ventilating Co
Everett House
Ewald H F

Fair S & Son
Farmer Fred D
Feige Ernest
Feige Henry
Feldman Joseph J
Ferguson & Wallace
Ferrell A T
Fettig Chas
Filbert W H
Fink A G
Foote W H
Fordney Hon Joseph W
Fowler O R
Fox Adolph F
Francke E D
Frazee W & Sons
Freeman Dr F W
Frueh Chas Jr
Frye J C
Furstenberg Bros

Gage C E
Gage Howard
Gage Wm G
Gallagher W A
Gallup George
Ganschow Chas F
Garon John D
Gately The Co
Gauss Jacob
Gay Herbert S
Geer B & Son
Geer Henry N
Geisler Hugo
Gelinas A & Son
Gemmill & Son
Gerber Dr H E
Gibbard Eli
Gill Fred
Glass Dr Percy R
Glynn Edward W
Godard Frank B
Goeschel E R
Goeschel Herman
Goetz Henry W F
Goff E A & G B
Goldsmith M J
Goodridge Wallace L
Goppelt Henry P
Gordon John C
Grand Trunk Railway Company
Grant Gordon L
Grant J W
Grant Wm
Granville R & Son
Green M B
Griffin Bernard F
Grinnell Bros
Grohman E A

Hammond Standish & Company
Hanchett Benton
Harris Transfer Company
Hart W H
Hayden Fancy Grocery Company
Heagany W M
Heavenrich Bros & Company
Heid A C Baking Company
Heidenrich Fred W
Heinlein F H & Co
Helfrecht Machine Company
Heller P P & Brother
Henderson Wm
Henning C C
Henning Chas W & Sons
Henny Bros
Henry John
Hesse Wm C
Hickey D E & Co

Hill Arthur & Co
Hill J B
Hitzert Albert
Hobson A
Holcomb George
Holland L
Holland Robert T
Holmes Chas
Huebner Fred W
Humphrey George L
Humphrey Grant & Baker
Hunsaker Walter J
Hynes Thos C

Ideal Brass Foundry
International Business College
Ippel J W
Izzo Daniel

Jacobi Alex
Jackson & Church
Jackson F D
Jahnke Wm F
Jasper W H
Jeffers Est John
Jerome F H
Johnson John H
Johnson Joseph S
Johnson R F
Joliet Bridge & Iron Company

Kanzler Dr Carl
Kelsey F J & Son
Kendrick W R
Kenny L M & Co
Kenzler A
Kerns Jas S & Son
Kerns Joseph W
Kerns Wilson G
Kerry Chas T
Kindler V
Kirby Julius B
Klenke W H
Kline John K
Koehler Jas H
Koenitzer Robert
Kretchmer Chas Grocery Co
Kreuchauf Fred
Krohn Chas H
Kuehl Chas
Kuehl Louis
Kull Chas A

Ladd John W
LaFleur Joseph
Lamson Walter
LaVallee Joseph
Leach Dr H M
Lee & Cady Company
Lemcke Henry J
Lester James
Lewis W H
Liebermann Trunk Company
Lincoln Ira B
Logan R K
Loney W T
Loveland & Stone
Lucas John F & Co

Macomber C C
Magnetic Spring Water Co
Mann Ed
Marienthal Bros
Marr Geo E
Martin Bruno & Son
Martin T W & Son
Martzowka John M
Mason L P
Mautner & Krause
Maxson E C & Son
Maynard C J
Meibeyer C H
Meienberg John B
Melze Alderton & Co
Mercer D F
Merrick A R
Merrill & Kren
Mershon Eddy Parker & Co
Mershon John D Lumber Co
Mertz F H Co
Meyer George C
Meyer O E
Michigan Farm Land Company
Michigan Salt Association
Michigan State Telephone Company
Mika Cooker Co
Miles W L
Milne Bros
Miller Geo J
Mitts & Merrill
Mitts Peter
Moore Edwin D
Moore O B
Moore W A
Moore Wm B
Morley Edward W
Morley P F H
Morse Jenner E
Moss J L
Mountjoy & Peters
Moye Chas M
Murphy & O'Hara
Murray Miss M C
Mutschellor George

McAvoy John
McCandless S F
McClure Chas W
McConnell G W
McCron W J
McCutcheon R
McMeekin Dr Jas W

Naegely Henry E
National Brewing Company
Navarro Joseph
Nerreter L G & Co
Newberry J O
Newton Frederick W
Nickodemus K R G
Nienstedt Henry
Norris A W
Nothhelfer Sebastian
Novak Frank S

Oakland Vinegar & Pickle Company
O'Brien & Herzberg
Oehring Wm A
O'Keefe John F
Oppenheim & Levy
Oppenheimer Harry E
Oppermann Carl F
Oppermann Fur Company
O'Reilly Dr W J
Orth George Cigar Company
Otto H A
Otto Rudolph

Paddock H F
Paine Wm F
Palmerton Woodenware Company
Passolt Henry
Patriarche D L
Patterson & Weadock
Pendell J W C
Pendell W H
Penney Harvey A
Perry F W
Peter Jas B
Petre Geo
Phelps V A
Phillippe A D
Phillips & Seeley
Phipps Penoyer & Company
Phoenix George
Pollard Ernest W
Polson Wm
Popp & Wolf
Posey W C
Potter Fred H
Potter L A
Prall D E & Co
Presser W H
Preston W T
Prud'homme Rev L M
Purcell Miles J
Putman Frank G

Qualman Walter A
Quinn John J
Quinn M J

Randall R M
Raquet Jacob
Reade T A
Redmond P J
Reitter F & C Company
Reliance Mercantile Company
Remer Bros
Richards David J
Richardson Lloyd M
Richter Dr Emil P W
Richter Wm C
Ring C L
Riopelle Dr J Henri
Ripslinger Bros
Roberts R W
Robertson Archibald
Robertson E A
Roby S S
Rockwood B J
Rogers Dr A S
Root John L
Roth John F
Rupp Chris
Rupp John J
Rusco W A
Ryan Dr M D
Ryan W H
Ryckman Albert H

Sachse L
Sager W N
Saginaw Abstract Company
Saginaw Bay City Railway Company
Saginaw Bridge & Construction Company
Saginaw Cigar Company
Saginaw Concrete Stone Company
Saginaw County Savings Bank
Saginaw Evening News Company
Saginaw Hotel Company
Saginaw Ice & Coal Company
Saginaw Kiss Company
Saginaw Lighting Company
Saginaw Lumber & Salt Company

Saginaw Manufacturing Company
Saginaw Musical Bureau
Saginaw Paving Brick Company
Saginaw Pure Ice Company
Saginaw Sandstone Brick Company
Saginaw Sheet Metal Works
Saginaw Showcase Company Ltd
Saginaw Silk Garment Company
Saginaw Vulcanizing Works
Saginaw Wire Fence Company
Salmon Joseph F
Sample Dr C H
Samson Alfred
Samuels W A
Savage H A
Schemm J G Brewing Company
Scheurmann Lumber Company
Schirmer J A
Schirmer Julius L
Schirmer W F
Schmelzer John
Schmidt Chas
Schmidt Freeman A
Schneermann H B & Co
Schultz Wm F
Schust Edward
Schwahn Curt M
Schwarzchild & Sulzberger Co of America
Schwemer & Witt
Schwinck Bros
Scollen George E
Scott E E
Second National Bank
Seeley G E
Seitner Bros
Sexlinger George P
Shea James E
Sherbert George C
Sheridan John P
Sherman House
Shorts R P
Siebel H S
Slack Dr W L
Smith Louis
Smith Wm
Snow A Elwood
Snow E A
Sommers Bros Match Company
Sonnenberg John C
Southgate John N
Sowatsky F W
Spangler Davis & Company
Speer A H
Spence Brothers
Spindler George
Spindler Charles
Stark G M
Stark Rev H R
Staver J R
Stephens C H
Stevens W F
Stewart A Shipley
Stewart Hon G W
Stolz G Wm
Stone Dr Chas P
Strable Manufacturing Company
Symons Bros & Company
Symons J W Jr

Tatham Victor J
Taub Herman L
Teeters Chas J
Thayer Russell B
Thorne Electric Company
Thourlby Wm
Tierney Thos
Tomlinson A E
Travers Fred L
Tredo W P
Tuhy Martin L

United States Graphite Company
United States Health & Accident Company
United Supply Company
Upholt Henry

Valley Grey Iron Foundry
Valley Home Telephone Company
Valley Printing Company
Valley Sweets Company
Vanek Chas
Veague Godfrey
Vincent Bird J

Walker & Company
Walk-Over Boot Shop
Wallis George W
Walter F P
Walz Geo C Jr
Ward A T
Ward W T
Warner W W
Warrant H C
Warriner E C
Wartenberg C W L
Washburn Crosby Company
Watson H & Co
Weadock & Weadock
Weale John J
Werner & Pfleiderer

Wessborg Eric S
Whaley & McIntyre
Wheeler J Maurice
Whipple Electric Company
White Chas E
White Thos
Whiting L R
Whitman Peter
Whitney W L
Whittier Thos P
Wickes H T
Wickes W J
Wiechmann Wm C
Wiggins P F
Wilber Eugene
Wilcox Melvin L
Wilkinson John H A
Willcox Engineering Company
Willette Frank C
Williams Bros Candy Company
Williams Bros & Katsulos
Wilson E F
Winkler Stephen
Wilsterman Fred C
Winterhalter Joseph
Witters Henry
Wolf John & Son
Wolfarth Frank J
Woschnak Emil
Wolverine Optical Co The
Wolverine Roofing Company
Wylie J T & Co

Young F A

Zacharius Stephen
Zagelmeyer A F
Zuehlke Hugo F

Non-Resident Members

Bradstreet The Co
Bay City Michigan
Burkart A S
Detroit Michigan
DeHart Wm J
Bridgeport Michigan
Groskoph Hugh A
Toledo Ohio
Goetz Henry
Frankenmuth Michigan
Johnson R D
Detroit Michigan
Orr W J
Bay Port Michigan
Patriarche A
Detroit Michigan
Polk R L & Co
Detroit Michigan
Polk R L Jr
Detroit Michigan

Associate Members

Alden Robert P
Alger Dr George L
Altenberg O L
Anderson Chas P
Anderson James
Andree E O

Bauer Peter
Beach Chas G
Beck C H
Beuthin Fred W C
Boegert Fred
Bremer Chas G
Bridwell R M
Brooks George B
Button F E

Carter Dr George H
Church Rev Francis L
Clements Arthur
Cone Printing Company
Costello Wm H B
Dailey Bros & Company
Dailey Sign Company
Dambacher J G
Danforth Mrs M E
Dawson W H
DeFoe Dr W A
Dickinson Dr Wm L
Diekman Otto
Doerr John
Doxsee Wm

Edelmann Dr F W
Elwert Herman
Emery Thos
English Dr W F
Ericsson Dr Henry C

Fox Brothers

Ganss Henry & Son
Gartner G
Gehrls Wm J
Gottschalk F W

Hedinger Charles D
Heinemann G C
Henderson E D
Hermann Brothers
Hill C E
Hoff Chas J G
Hosking R T
Howe C H
Hubert Fred W
Hynan Thos

Ischerland Theodore

Jamieson W H
Johnson W A
Jones Wm

Keeler Julian A
Keller M E
Kenny Wm C
Koepke S G
Kremer Wm H
Kurtz A L

Lepper M E
Limberg R A
Loomis E A
Louden A J

Malcolm John
Marshall Frank C
Marvin & Symes
Marxer Brothers
Meyer G M
Miller A D
Moran Douglas J

MacPherson James
McEntee Miss Francis B
McLean D D
McNally H E

O'Hara James Jr

Parth John
Patterson E A
Phelps C J
Polson John
Popp Norman G
Powers J E
Raths J M & Co

Raupp R J
Rautenberg Richard
Rice F L
Rimmelle Leo J
Rogers Dr W H
Rohde Otto M
Rosenberg B I
Rosenberg M
Rosoff Louis
Ruff John M
Rump Henry
Rumsey C W
Rupp Norman N
Ryan Thomas A
Ryan Dr Thomas L

Schaefer J G Jr
Schafer Samuel
Schendel August W
Schmidt H M
Schneider John
Schott Bert P
Smith Albert E
Smith Chas H
Smith John
Sparling Thomas
Spiess Henry
Squier Arthur F
Staffeld Brothers
Stiber E
Strimbeck George R
Sweet Dr G H

Treanor G R
Troy Dan M
Turnbull A B

Vogl Rev Joseph J

Way E J
Welch Dr C M
Werner C A
Whiddon C L
White A A
Wilken Fred A
Wilsterman John
Wisniewski Thomas
Witt W
Wood F F
World's Star Knitting Mills
Wright W J

You Lee Hand Laundry

Auxiliary Members

Germania Society
Meetings first Wednesday each month
Meetings at Germania Hall
Wm B Baum Presiding Officer
Herman E Vasold Secretary

I O F Sub Court Starlight No 1024
Meetings second and fourth Tuesday each month
Meetings at Foresters' Temple
Edw Wilson Presiding Officer

K O T M M Saginaw Tent No 107
Meetings first and third Friday each month
Meetings at Foresters' Temple
Albert G Hammel Presiding Officer

Michigan National Guard Company F Third Infantry
Meetings at Armory
W H Martin Captain Commanding Company

North Saginaw Club
Meetings second Wednesday each month
Meetings at 414 West Genesee Avenue
E A Snow President
C T Fenton Secretary

Saginaw Real Estate Board
Meetings once a month
J O Newberry President
B A Appleby Secretary and Treasurer

Saginaw May Festival Chorus
Meetings Tuesday Evenings
Meetings at Germain Temple of Music
M H Macomber Presiding Officer

South Side Business Association
Meetings first and third Tuesdays each month
Meetings at 2617 South Washington Avenue
President T M Williamson Representative

Saginaw Country Club

H S Erd Treasurer J A Cimmerer S E Symons
H P Baker J D Swartwout President Max P Heavenrich
Ed Schust O D Gilbert W I Biles J W Smart Vice President

Executive Committee
Saginaw Wholesalers and Manufacturers Association 1911

Saginaw Business Directory

1911

Abstracts of Title
*Saginaw Abstract Co
*Union Abstract Co

Accountants
*Dudley G O
Woollacott J H

Adding Machines
Burroughs Adding Machine Co

Addressing and Mailing
*Polk R L & Co

Advertising Agents
Parsons Wm T

Advertising Distributors
*Moore Edwin D

Advertising Souvenirs
Ferris John E

Advertising Specialties
Ferris John E

Agricultural Imp Supply Mnfrs
Herschel R Mnfg Co

Agricultural Implements
Lohmann F J
*Mitts & Merrill
Roeser C L Co The
Slocum-Horning Co

Amateur Finishing
*Danforth M E

Amusement—Places of
Academy
Auditorium The
Bijou Theatre
*Dreamland Theatre
Empire Theatre
Family Theatre
Hamilton Square Theatre
Ideal Theatre
Jeffers Theatre
Rex Theatre
Scenic Theatre
South Side Brotherhood
Teutonia Opera House
Washington Theatre

Apiarists
Bluemlein Andrew
Hetherington O J
Lyon J J
Pardridge Ambrose
Saginaw Bee Co

Apple Barrels
Cobb C H

Appraisals—Insurance
Willcox George B

Architects
*Appleby B G Co
*Beckbissinger J F
Boergert B F
*Cooper W T & Son
*Cowles & Mutscheller
Hollister F W

Architectural Sheet Metal Work
*Saginaw Sheet Metal Works

Art Goods
*Danforth M E
Dipworth Herman B
Fox Mrs Aminda E
Wellington Art Co The

Art Squares
*Fox Adolph F

Artificial Eyes
*Farmer F D

Artists
Insley G W
*McEntee Frances B
Nickodemus Louise C
Wellington Art Co The

Artists' Materials
*Danforth M E
Wellington Art Co The

Artists' Supplies
.Wellington Art Co The

Asbestos Materials
Carey Co The

Athletic Goods
Berger F A

*Member Saginaw Board of Trade

Saginaw Business Directory

Attorneys—Patent
Willcox George B

Auctioneers
Packer D T

Automobile Body Mnfrs
*Herzog Art Furniture Co

Automobile Garages
*Beck J P
Bolton Auto Co
*Buick Motor Co
West Side Auto Co

Automobile Manufacturers
Argo Electric Vehicle Co
Marquette Motor Co
*Duryea Auto Co

Automobile Painters
*Scollen George E

Automobile Parts—Mnfrs
*Fair S & Son
*Jackson-Church-Wilcox Co
National Engineering Co

Automobile Parts—Sheet Metal
*Saginaw Sheet Metal Works

Automobile Repairers
*Beck J P
Birss Alic & Son
*Buick Motor Co
*Carroll Wm D & Co
Emendorfer F A & Co
Fischer J G
Heginbottom Samuel H
*Helfrecht Machine Co
Perkins G J
*Saginaw Vulcanizing Co
Standard Auto Co
*Zagelmeyer A F

Automobile Repairs
*Carroll Wm D & Co

Automobile Supplies
*Buick Motor Co
Standard Tire Protector Co

Automobiles
Argo Electric Vehicle Co
*Beck J P
*Buick Motor Co
Emendorfer F A & Co
Fischer J G
Saginaw Auto Co
Saginaw Taxicab Co
Slocum-Horning Co
United Motor Detroit Co
West Side Auto Co

Babbitt Metal
*United Supply Co

Bakers' Machinery
*Werner & Pfleiderer

Bakers—Wholesale
*Appel & Westphal Baking Co
*"D" Cracker Co
*Heid A C Baking Co
National Biscuit Company
Schust Baking Co

Bakers and Confectioners
*Appel & Westphal Baking Co
Armier Wm
Bates & Mack
*Clarke D C
Conn Mrs Bertha
Costello Martin
Cowles F S
*Heid A C Baking Co
Jochen August
Kaufmann Bros
Lappan Michael
Lebsch Oscar
McDowell J V
Martin Roy
Miller Mrs Kate
Munderbach W H
Neumann A F Jr
O'Brien Florence Mrs
Oeder John
Rautenberg Joseph
Rimmele Bernhard
Schust Baking Co
Sobczak Joseph
Sparks Mrs Clara
Steininger E J
Strong H H
*Wolfarth F J

Band Resaws
*Mershon W B & Co

Banks and Bankers
*Bank of Saginaw
Burrows George L & Co
*Commercial National Bank of Saginaw
Lockwood & Barnard

*Member Saginaw Board of Trade

Saginaw Business Directory

People's Savings Bank The
*Second National Bank The

Bar Glassware

*Watson H & Co

Bar Sundries

*Watson H & Co

Barbers

Altscheffel & Stork
Appleton & Thayer
Beam E W
Beggs Wm
Bluem C D
Bowles O V
Brass Wm F
*Bridwell R M
Buehler J F
Carroll Orrie
Crampton Clyde V
Daly E J
Dunn Norman
Eimers Joseph E
Falkenhagen J H
Fournier Cyrus Jr
*Fuchs Bros
Gackel C F
Geer W W
Gilland W H
Goodrich P M
*Gottschalk F W
Gray W J
Greenwald Samuel
Griese Charles
Hammond A L
Harris J E
Hinte H F
Hoerner Anthony
Hoffman John
Hohn J C
Holden S W
Johnson E G
Kaiser W A
Ketcheson Edmund M
Kramer Herman
Kreimann E F
Lacy & Wagner
LaGrow J P
*Lemcke H J
Lewis F E
Loebrich E A
Loree & Bourdeau
Lown C E
Maerz Joseph
Martuch Dominick
Marwinski W L
Money R G
Mozga Lewis
O'Dwyer John T
Perry E D
*Posey W C
Preston C H
Preston Orville
Prosper Jeremiah
Pubanz H P
*Raupp R J
Reed G E
Sauve J B
Snyder John
Stevens Roy
Tanske H W
Thoret Henry
Utter J B
Walton E R
Washington George
Wells Lerick
Weston W H
Whitsell Levi
Widrig C E R
Wray Mont

Barbers' Supplies

Berger F A
*Ischerland Theo Co
*Kindler Vincent
*Spiess Henry

Bark—Hemlock

*Briggs & Cooper Co Ltd

Barrel Manufacturers

Cobb C H
*Rump Henry

Bath Rooms

Geier & Witt
*Gottschalk F W
Hohn J C

Bath Tubs

*Eureka Heating and Ventilating Co

Bazaars

Altman Joseph
Mitts W S
Olney Charles E
Raymond Andrew
Wasson Mary Mrs

Beans—Wholesale

*Carr Henry W Co The

*Member Saginaw Board of Trade

Saginaw Business Directory

Beans

*Brand & Hardin Milling Co
*Reliance Mercantile Co
*Saginaw Milling Co

Beef and Pork Barrels

*Rump Henry

Beer Barrels

*Rump Henry

Beer Bottlers

*Banner Brewing Co The
*Schemm J G Brewing Co The

Belting

*United Supply Co

Belting and Hose

*Eureka Heating and Ventilating Co
*United Supply Co
Zimmerman Henry

Belts—Leather

Vogue The

Bicycle Dealers

Emendorfer F A & Co
Fischer J G
Pawley J A
*Zagelmeyer A F

Bicycle Repairers

Canutson Maurice
Deno Joseph
Fischer J G
Kennedy Wm H
*Zagelmeyer A F

Bicycle Sundries

Fischer J G
*Zagelmeyer A F

Bill Distributors

*Moore Edwin D

Bill Posters

*Walker & Co

Bill Stuff—Hemlock

Bliss & Van Auken

Billiard Halls

Baumler A & Co
Beam E W
Bruce Bros
Dawson J T
Deibel John H
*Duby A J
Estell James
Gunn W W
Hildebrandt E A
Kelley Terrence
Kerns W R
McIntyre A R
McPhillips Frank
MacGowan G B
Maher Bros
*Meyer G M
Perry John E
Rau H F
Remer John
Roeser E P
*Samuels W A
Sharp Adam
Shettel J A
Smallwood G W
Sovia Alexander
Steinart O A
Vasios & Kirrios
*Wartenberg C W L
*Wolf W J

Binders

*McCron Wm J
*Seemann & Peters Incorporated

Bird Stores

Duffany Mrs E Elizabeth

Blacksmiths

Albirte N E
Birss Alic & Son
Bowman C E
Breiter J S
Brown C Tool Works
Byron G G
Crowley C H
Farmer Wm
Haywood & Tucker
Hodges F J
Hurst L E
*Jackson & Church Co
Jacques Thomas
Kern Rudolph
McManmon P & Son
Martel C H
May A E
Meldrum John D
Northrup S & Son
Piper G W
Rimmer Noah
Roberge Eugene
*Schmidt C F

*Member Saginaw Board of Trade

Saginaw Business Directory

Schmitzer John
*Scollen G E
*Shea J E
Vasbinder P Z
Walter Gustav
Wilson & Mitchell

Blacksmiths' Supplies

*United Supply Co

Blank Book Manufacturers

*McCron Wm J
*Seemann & Peters Incorporated

Blow Piping

*Saginaw Sheet Metal Works

Boarding Houses

Abel Mrs Elzada
Blackwood Mrs Mary
Branch Mary Mrs
Carpenter Nathan L
Carroll Mrs Elizabeth
Crystal House
Davidson Mrs Julia
Duggan Mary
Dunbar House
Fox Anna
Gibson Mary Mrs
Huckins Mrs A N
Hughes Mrs Etta
Hyke Mrs Mollie
Kehren Tina Mrs
King Dora
Kundinger Fredericka Mrs
Lamond L V
Looby E F
McCarthy Bridget
McCausland Frances J
McGinnis Marion
McLeod Mary Mrs
Maney Mrs Jane
Menerey Mary
Mercier Mrs Margaret
Morton Nettie Mrs
Nicolas F M
O'Keefe Mrs Mary
O'Leary Margaret
O'Neil Mrs Elizabeth
Pocs Anna Mrs
Preston Mrs Orphia M
Sager P E
Seagars Mrs Helen
Sohn Mary M Mrs
Stocking Minnie Mrs
Walters Mrs Mary
Webb Anna Mrs

Boat Builders

*Brooks Mnfg Co
Trombley & Coash
Valley Boat and Engine Co

Boat Liveries

Lockwood G S

Boiler Makers

*Bartlett A F & Co
*Eureka Heating and Ventilating Co
*Jackson & Church Co
*Wickes Boiler Co

Boiler Movers

Saginaw Transfer Co Ltd

Boilers—Second Hand

*Eureka Heating and Ventilating Co
*Wickes Boiler Co

Book Binders and Blank Book Manufacturers

*Bastian Bros & Co
*Bliss F H Publishing Co
Busch F C
Kanaly James
*Keller M E
*McCron Wm J
*Seemann & Peters Incorporated
*Valley Printing Co

Book Cases

Brueck Sectional Book Case Company
*Feige Henry & Son
*Gately Co The
*Seemann & Peters Incorporated

Books and Stationery

*Anderson J E Co
Bennett News Co
*Kelsey Frank J & Son
Moeller A R
*Stephens C H
Swinton & Reynolds
Williams Mrs E B
Wright B A

Boots and Shoes—Wholesale

*Melze Alderton Shoe Co

*Member Saginaw Board of Trade

Saginaw Business Directory

Boots and Shoes—Retail

Adams C F Co
*Adams J A
*Barie Wm Dry Goods Co
*Baumgarten Albert
*Brueck Frederick
Bull & Schleimer
Dall C A F
Dembinski Anna Mrs
*Doerr John
Dreyer A B
Eib Philip
*Gately Co The
*Goeschel Edward & Sons
Goldstein Saul
*Granville R & Son
Hartmann & Heinrichs
*Heavenrich & Co
Ittner F J
Kohn L G W
*Krohn C H
Kwiatkowski W G
Kynast R W
Leyerer Frederick
McAllen Matthew
McGee J A
Miller W H
*Moore O B
O'Hare John
*Oppenheim & Levy
Rich Israel
Richter A O
Schneider George
Sheyer Simon
*Tanner M W Co The
Waldorf Shoe Store
*Walk-Over Boot Shop

Bottle Manufacturers

Michigan Bottle and Glass Company

Bottlers—Beer

*Banner Brewing Co The
*Dietrich C C
Knippel F W
*Kremer W H
*National Brewing Co
*Novak F S
*Petre George
*Raquet Jacob
Saginaw Brewing Co
*Schemm J G Brewing Co The
Schrems Bros
Wiegand F A
Winterhalter & Schrems

Bottlers—Pop Soda and Mineral Waters

*Schemm J G Brewing Co
Stafford John

Bowling Alleys

Dailey E C
*Goddard F B
Sovia Alexander

Box Manufacturers

American Paper Box Co
Jackson Thomas & Co Ltd
*Mershon Eddy Parker Co

Box Shook Manufacturers

Jackson Thomas & Co Ltd
*Mershon Eddy Parker Co

Brass Beds

*Feige Henry & Son
*Gately Co The

Brass Castings

*Jackson & Church Co

Brass Founders

*Jackson & Church Co
Yates-Upholt Brass Co

Brass Goods

*Eureka Heating and Ventilating Co
*United Supply Co

Brass Signs

*Potter L A

Brass Stencils

*Potter L A

Brewers

*Banner Brewing Co The
Grand Rapids Brewing Co
*National Brewing Co
*Raquet Jacob
Saginaw Brewing Co
*Schemm J G Brewing Co The

Brewers' Agents

*Beck Peter
Byerlein G M
*Gill Frederick N
Heidger & Naegel
Johnson Neil
*Novak F S
Winterhalter & Schrems

Bric-a-Brac

*Siebel H S

*Member Saginaw Board of Trade

Saginaw Business Directory

Brick—Fire and Common
*Eureka Heating and Ventilating Co
Saginaw Coal Co

Brick Machinery—Mnfrs
American Sandstone Brick Machinery Co
*Jackson & Church Co

Brick Manufacturers
Day James
Grande Brick Co The
Michigan Paving Brick Co
*Remer Bros
*Saginaw Paving Brick Co
*Saginaw Sandstone Brick Co

Bridge Contractors
*Joliet Bridge and Iron Co
*Saginaw Bridge and Construction Co

Brokers
Cook C B & Co
Dutton G E
*Kenny L M & Co
Tierney Bros

Broom Manufacturers
Michigan Employment Institution for the Blind
Van Etten C H

Builders
*Spence Bros

Builders' Supplies
Batz Edward G & Son
Bliss & Van Auken
*Eureka Heating and Ventilating Co
Saginaw Coal Co

Building Lumber
Bliss & Van Auken

Building and Loan Assns
Capitol Savings and Loan Association of Lansing Mich
People's Building and Loan Association
Saginaw Building & Loan Association of Saginaw Mich

Business Addresses
*Polk R L & Co

Business Colleges
Bliss-Alger Business College
*International Business College

Butter and Eggs—Retail
Glave L F
*Tatham Victor J

Button Covering
*Rockwood's Cloak Shop

Cabinet Makers
*Ganss Henry & Son
Maier Liberatus & Son
Zimmer E O

Calcium Chloride—Mnfrs
Saginaw Chemical Works

Cameras
*Danforth M E
*Stephens C H

Candy Manufacturers
*Williams Bros Candy Co

Canned Goods—Wholesale
*Phipps Penoyer & Co

Canvas Belting
*United Supply Co

Carbonated Drinks—Mnfrs
*Magnetic Spring Water Co
Stafford John

Card Index Cabinets and Supplies
*Polson Wm & Co
*Seemann & Peters Incorporated

Carpenters Contractors and Builders
Bard Wm
Allen W G
Bartels Peter
Beyerlein Gustaf
Blank J L
Bluhm Frederick
Boles C C
Bremer F J
Buchanan Richard P
*Budd Joseph W
Busch H J
Byerlein John
Claflin J J
Decker James
Downer A P
Duprey Louis N

*Member Saginaw Board of Trade

Saginaw Business Directory

Dustin Fred
Ebach A J
Faltyn Vincent
Ferris Thomas
*Gelinas A & Sons
Goetz Henry
Grace Robert
Griggs C A
Gue John
Hausen John
Heinemann J R
Hendrick J C
Henion W L
Hensler Henry J
Hodges Richard
Houlihan J J
Jackson J H
Kelley F B
Kelsey C P D
Kondal Anthony
Krause E L
Krebs H J & Son
Kwiatkowski Lorenz
Leidlein J J
Lengst G J Co
Lewless A A
Lincoln A H
Lintz Marvin
McLeod & Son
Metcalf E B
Milne C G
Moran J J
Mueller H B
Mueller Wm C
Munroe John
Mutscheller Michael
Paine Alvin
*Parth John
Pharis Realty and Construction Company
Porter C H
Rice C H
Rock John
*Ruff J M
Runchey John E
*Ryckman A H
St John E F
Schorfheide Wm
Seiferlein C J
Sing S G
*Spence Bros
Spiegel F F
*Spindler George
Steele R W
Stegmeyer Joseph
Stegmeyer J K
Storch George
Taub F & Sons
Teckentien W C
Tiedtke Charles
Ulrich C J
Wilcox A N
Williams J F
Winas W J
*Winkler S G
Zuckermandel Andrew

Carpet Cleaners

*Cosendai Dye Works
Peerless Laundry & Dye Co
Saginaw Rug Mnfg Co
Valley Carpet Cleaning Works

Carpet Layers

Wider J F

Carpet Weavers

King Lawrence
Michigan Employment Institution for the Blind
Saginaw Rug Mnfg Co

Carpets Oil Cloths Etc

*Barie Wm Dry Goods Co The
*Fox Adolph F
*Gately Co The
Heagany-Treanor
*Ippel J W Co The
McCrossen E D
*Murphy & O'Hara
*Seitner Bros
*Tanner M W Co The

Carriage Manufacturers

*Scollen G E

Carriage Painters

*Scollen G E

Carriage Repositories

Packer Horse and Livery Co
Roeser C L Co The

Carriage Top Manufacturers

*Scollen G E

Carriage Trimmers

Campbell A W
Diem Henry J
*Scollen G E

Carriage and Wagon Makers

*Beck J P

*Member Saginaw Board of Trade

Saginaw Business Directory

Birss Alic & Son
Buckley James
*Eckert F C
Farmer Wm
*Fettig Charles
*Scollen G E
Woolgar & Son

Cash Registers

National Cash Register Co
Tierney Bros

Caterers

*Francke E D & Sons
*Paris Cafe
*Williams Bros Candy Co

Cedar Posts Ties etc

*Briggs & Cooper Co Ltd
Duggan J J
East Side Lumber Co
*Ripslinger Bros

Cedar Shingles

*Briggs & Cooper Co Ltd

Cement

Batz E G & Son
Muehlenbeck F L
*Ripslinger Bros
Saginaw Coal Co

Cement Block Manufacturers

Smith R C

Cement Blocks

Raese Wm F
*Saginaw Concrete Stone Co

Cement Sidewalks

Brackett G S
Bressler Robert
*Gibbard Eli

Chair Caners

Michigan Employment Institution for the Blind

Chandeliers

*Watson H & Co

Charcoal

Saginaw Coal Co

Cheese Manufacturers

*Schmidt H M Co

Cheese—Wholesale

*Saginaw Beef Co

Children's Carriages

*Feige Henry & Son
*Gately Co The

Children's and Infants' Furnishings

*Tanner M W Co The

China Decorators

Bird Nina
Buckley Anna
Goodman Helen
Hulme Edmond
Hulme M A Mrs
Milligan Mrs Ella A
Stewart Agnes

China and Glassware

*Siebel H S
*Watson H & Co

Chiropractors

*Richards David J

Cider Manufacturers

Oakland Vinegar and Pickle Company

Cider Refiners

Oakland Vinegar and Pickle Company

Cigar Box Manufacturers

Saginaw Specialty Co

Cigar Manufacturers

Bode W C
Bricher Frank
Carpenter Lon
Deibel C F M
Deibel J H
*Ditz Joachim
Gottschalk Reinhold
Haeusler E August
Heney D F
Hod Cigar Co The
Hoerner J & Co
Kessel E C
Krieg Theodore
Marks Charles
*Mertz F H Co
Neumann Carl
*Orth George Cigar Co
Otto John Jr
Pohlman Frank H & Son
*Saginaw Cigar Co
Schulz G L
Smith & Hess

*Member Saginaw Board of Trade

Saginaw Business Directory

*Sonnenberg J C
Warner W F
Wehren G C
Weiss John
Wolverine Cigar Co

Cigar Manufacturers Supplies

Saginaw Specialty Co

Cigars and Tobacco—Wholesale

Baumler A & Co
Blackney Cigar Co
Deibel J H
Hoerner J & Co
*Phipps Penoyer & Co
*Sonnenberg J C
Valley Brokerage Co

Cigars and Tobacco—Retail

Allen J A
Barkholz A L
Baum A N
Baumler A & Co
Buehler Otto
Carpenter Lon
*Clements Arthur
Curtis A C & Son
Dawson J T
Deibel J H
*Dolson Drug Co
Geier J G
Hamilton H P
Harris Jennie
*Heidenrich Fred W
Heidger & Nagel
*Hotel Vincent
Kanter A A
Kelley Terrence
Kerns W R
Killinger Bros
La Fleur E D
McPhillips Frank
MacGowan G B
Maher Bros
Martin F J
Marwinski & Loebrich
*Meienberg J B
Meo Joseph
*Mitts Peter
Moeller A R
*Moore W A
*Moore's Cigar Store
Myer F J
Oppenheimer Cigar Co
*Prall D E & Co
Roeser E P
Romano Angelo
*Rosenberg B I
*Samuels W A
Sharp Adam
Smith Jay & Son
*Sonnenberg J C
Tanske H W
Tifft N M Mrs
Traylor G F
*Tuhy M L
United Cigar Stores Co
*Wartenberg C W L
*Williams & Katsulos
*Wolf W J
Wright Bertram A
Wright's Hotel Cigar Stand
Zito John
Zschoerner Cigar Co

Cinders

*Ripslinger Bros

Circular Distributors

*Moore E D

Circulating Libraries

*Stephens C H

Cistern Builders

*Becker Bros
National Engineering Co

Cisterns

*Rump Henry

Civil Engineers

Eymer H H
Leavenworth I H
Shaw C D

Cleaners and Dyers

*Cosendai Dye Works
Peerless Laundry & Dye Co
Wolverine Dry Cleaning Co

Cleaners and Dyers—Household Goods and Draperies

Wolverine Dry Cleaning Co

Cloaks

Adams C F Co
*Barie Wm Dry Goods Co The
*Gately Co The
*Hickey D E & Co
*Ippel J W Co The
Menter & Rosenbloom Co
*Murray M C

*Member Saginaw Board of Trade

Saginaw Business Directory

*Rockwood's Cloak Shop
*Schneermann H B & Co
*Seitner Bros
*Tanner M W Co The

Clothing—Wholesale

*Bauer Bros
Estabrooks G & Co
*Saginaw Silk Garment Co

Clothing—Retail

Adams C F Co
*Bauer Bros
*Bauer Peter
Bennett & Son
Brassem E L
Campbell & Brater
Estabrooks G & Co
*Gately Co The
*Goldsmith M J
Goldstein Saul
*Griggs & Butenschoen
Heagany-Treanor
*Heavenrich Bros & Co
*Hickey D E & Co
Imerman John
Jaeckel & Rau
Krause Paul Clothing Co
Levinsohn Henry
McAllen Matthew
*Mautner & Krause
Menter & Rosenbloom Co
*Mercer & Co
*Moore O B
Rich Israel
Richter A O
*Ryan Wm H
Sheyer Nathan
Sheyer Simon
*Tanner M W CO The
Weinberg M B

Clothing Cabinets

Wessborg Mnfg Co

Clothing Renovators

Aubry Bros
*Cosendai Dye Works
Parisian Dry Cleaning Co
Wolverine Dry Cleaning Co

Coal Miners and Shippers

Buena Vista Coal Co
Caledonia Coal Co Ltd
Consolidated Coal Co
Consumers Coal Co

Coal Mining Machinery

*Jackson & Church Co

Coal—Wholesale

Buena Vista Coal Co
Consolidated Coal Co
Genesee Coal Co
*Ripslinger Bros

Coal—Retail

Cresswell Thomas B
People's Ice & Coal Co
Saginaw Coal Co

Coal and Wood

*Anderson James
Batz Edward G & Son
*Becker Bros
Central Coal & Wood Yard
Cresswell Thomas B
*Curtin Bros
Duggan John J
*Dwan Martin
*Furstenberg Bros
Genesee Coal Co
*Gibbard Eli
Heydorn Paul
Lavelle H P
Lewis John
Miller Louis
Muehlenbeck F L
Patterson Alexander
People's Ice and Coal Co
*Remer Bros
*Ripslinger Bros
Saginaw Coal Co
*Saginaw Ice & Coal Co
Smith L C & Co
South Side Coal and Wood Co
Vogt Bros

Coffee—Wholesale

*Phipps Penoyer & Co

Coffee and Spice Mills

Valley City Coffee and Spice Mills

Coke

*Becker Bros
*Gibbard Eli
*Ripslinger Bros
Saginaw City Gas Co
Saginaw Coal Co

Cold Storage

*Schmidt H M Co

*Member Saginaw Board of Trade

Saginaw Business Directory

Collection Agents

Commercial Exchange The
*Dun R G & Co
Kleinfeld Franz
Northern Credit Company
Pistorius Herman
Saginaw Mercantile Agency
Valley Mercantile Adjuster The

Colleges Schools Etc

Bliss-Alger Business College
*International Business College
International Correspondence Schools of Scranton Pa

Colonizers

*Staffeld Bros

Commercial Colleges

Bliss-Alger Business College
*International Business College

Commercial Photographers

*Seemann & Peters Incorporated

Commercial Printing

*Ganschow C F
*Seemann & Peters Incorporated

Commission Merchants

Harvey H H
*Spangler Davis & Co

Confectioners—Wholesale and Manufacturing

*Alderton G A & Co
*Francke E D & Sons
Julian C A
*Phipps Penoyer & Co
Saginaw Candy Works
*Saginaw Kiss Co
Schwartz Bros
Valley Brokerage Co
*Valley Sweets Co
*Williams Bros Candy Co

Confectionery and Fruits

Barkholz A L
Baum A N
Bommarito Bros
Buehler Otto
Castardo Joseph
Curtis A C & Son
Davidson Mrs Mary
Dawson J T
*Francke E D & Sons
Furlo Antonio
Gorman John
Harris Jennie
Leo Paul
Masucci Antonio
Meo Joseph
*Navarro Joseph
Neumann August F Jr
Romano Angelo
Saginaw Candy Works
Sisinger Laura Mrs
Sparks Mrs Clara
Steininger Edmond J
Tutcra J & P
Williams Albert E
*Williams Bros Candy Co
Zito John

Contractors

*Appleby B G Co
Arndt F A
Beck W P
Brackett G S
Bryce G C
*Burmeister J H
Cresswell Thomas B
Crowley D C
Crowley Patrick
Daum & Crawford
David Edward
Davies J C
Diamond Joseph
Diehl G P
Dittmar D L
Dittmar H C
Dittmar L C
DuBois Moise
Eddy T F
Eddy Wm C
*Eureka Heating and Ventilating Co
Fellows G E
Fitzgerald C R
Forster R R
*Gelinas A & Sons
Gerow Heman
*Gibbard Eli
Goetz Henry
Grayson W E
Gross J A
Grunwell J E
Grunwell Wm
Haines & McAvoy
Hartmann J J
Hatch C W
Hemmeter A J

*Member Saginaw Board of Trade

Saginaw Business Directory

Henderson Alfred
Hendrick R C
Hendricks P H
Heseltine J H
*Hobson & Co
Hudson Cornice and Roofing Company
Interstate Construction Co Ltd
*Joliet Bridge and Iron Co
Jordan D C
Kelsey C P D
Kerns C P
Kerns E J
Kerns Franklin
*Kerns J S & Son
*Kerns J W
*Kerns W G
Kerns W H
Kerns W H
Kleinert & Son
Koch Charles
Koepke A F
Kwiatkowski Lorenz
LaLonde Demos
LaLonde Joseph
LaLonde J A
LaLonde Zepher
Leaman John
Lengst G J Co
Lewless A A
Littlejohn G L
Lunnie John
McKenzie J H
McLellan Robert
McOmber C H
Maier Liberatus & Son
Maturin Andrew
Mueller W C
Niven J Electric Co
*O'Brien & Herzberg
Odell C W
Pearll S G Co
Peters W V
Peters & Son
Pharis Realty and Construction Co
Raupp Timothy
Roach N J
Roeske C W
Ruble Arthur F
*Rump Henry
Sager Fred
Sager Peter
Sager Victor
*Sager W N
*Saginaw Bridge and Construction Co
*Saginaw Sheet Metal Works
Saginaw Transfer Co Ltd
Sawyer J H
Schneider Michael
Schweinshaupt Bros
Silsby George
Smith R C
Smokaska & Dukavic
*Spence Bros
Stock John
Thurman P L
Trier Bros
Tucker C H
Vesterfelt F P
*Whipple Electric Co
Willcox George B
Wilson R T
*Wilsterman Electric Co
*Wolverine Roofing Co
Wynes G C
Wynes J G
Zwerk George C

Contractors' Supplies

Saginaw Coal Co
*United Supply Co

Convention Reporters

*Macomber C C

Conveyancing

Schwahn-Khuen Agency

Cooperage Stock

Cobb C H
Gardner Peterman & Co
*Wylie J T & Co

Coopers

*Becker Bros
Clausohm Henry F
Cobb C H
Malcolm & Brown
*Rump Henry
Voss A F

Copper Cornices

*Saginaw Sheet Metal Works

Coppersmiths

*Willcox Engineering Co

Cornice Makers

Hudson Cornice & Roofing Co
*Saginaw Sheet Metal Works
Valley Cornice and Slate Co

*Member Saginaw Board of Trade

Saginaw Business Directory

Corset Manufacturers
Dolph Mrs B J
Modart Corset Co

Costumers
Kanzler Mrs Christina

Cotton Hose—Water
*United Supply Co

Court Reporters
*Macomber C C
*Macomber M H

Cracker Manufacturers
National Biscuit Co
Schust Baking Co

Creamery Supplies
*Ladd John W Co

Credit Companies
Northern Credit Co

Crockery China and Glassware —Wholesale
King D A & Son
Kynast R W
*Philippe A D
*Watson H & Co

Crockery China and Glassware —Retail
*Gately Co The
*Schneider John
*Watson H & Co

Crucible Steel Manufacturers
*Fair S & Son

Curtains Window Shades etc
*Barie Wm Dry Goods Co The
*Gately Co The
*Seitner Bros

Curtains and Draperies
*Gately Co The
*Ippel J W Co The
*Seitner Bros
*Tanner M W Co The

Cut Flowers
*Grohman The Florist

Cut Glass
*Central Cut Glass Co
*Siebel H S
*Watson H & Co

Cut Glass Manufacturers
*Central Cut Glass Co

Cutlery
*Siebel H S
*Watson H & Co

Dairies
Cassow Wm J
De Repentique John Jr
Edwards Bros
Flathau Max
Gosline H S
Guenther W F
Huebner P O
Ihlenfeldt August Jr
Jenkins Ringin
Kettelhohn Wilhelmina Mrs
Klatt Charles
Koch John F
Koehn Charles
Kruse Charles
La Brake Louis
Michigan Creamery Co The
Neumann A F
Parker C H
Qualmann Wm
Riverside Dairy
Roberge M E
Stanton E A
Vollmar Paul
Wilson George W

Dairy Supplies—Wholesale
*Ladd J W Co
Roeser C L Co The
*Schmidt H M Co

Decorators
Bennett J R
*Boehlke Henry & Son
*Elwert Herman
Korndahl J G
Travers Wm N & Co
Zwerk A J

Delivery Wagons
*Scollen G E

Dental Supplies
*Button A L

Dentists
Alden Louise Mrs
*Alden R P
American Dentists The
Brooks E E

*Member Saginaw Board of Trade

Saginaw Business Directory

Bush C C
*Bush F E
*Crego W L
Dieckmann A J
Faucher D A
*Gerber H E
*Glass P R
Goodsell John O
Greenwood W E
Howson T E
Krauss F E
Lapham Mrs M W
Madigan H H
Mann H S
Milligan Wm S
Moore W E
Morgan & Connery
Myers Irvin
Olp F G
*Phelps C J
Purmort W R
Saginaw Dental Co
Snow A B
*Stone Charles P
*Sweet G H
*Treanor G R
*Welch C M

Department Stores
*Wiechmann W C

Desk Manufacturers
*Feige Desk Co
*Feige Henry & Son
*Herzog Art Furniture Co

Desks
*Gately Co The
*Seemann & Peters Incorporated

Diamond Mountings
*Farmer F D

Diamond Setters
*Farmer F D

Diamonds
*Farmer F D
*Siebel H S
Tierney Bros

Directory Publishers
*Polk R L & Co

Distilled Water
Crystal Ice and Water Co

Distributors
*Moore E D
*Phipps Penoyer & Co

Dog Tags
*Potter L A

Dough Mixing Machines
*Werner & Pfleiderer

Drain Tile
*Remer Bros
Saginaw Coal Co

Draughtsmen
Willcox George B

Draw Plate Ovens
*Werner & Pfleiderer

Drawings—Patent Office and Mechanical
Willcox George B

Dray and Expressmen
Agin Charles
Bartley John
Bero J W
Berthiaune Joseph
Burroughs W E
Byron Ernest
Carroll J T
Chalmers Delivery Co
*Corbett E W
Cunningham G E
Fernier Alfred
Harrington C L
*Harris Transfer Co
*Henny Bros
Johnson John
Karp E J
Kinner J A
Kurtz W A
Lights Charles
McHugh T F
McIntyre Wm
McMall W M
Mell Rudolph
Meyer V O
*Milne Bros
Milne R G & Son
Milne W G
Mohnk Charles J
Myers F J
Noel Jeremiah
Norris R W
O'Brien W H

*Member Saginaw Board of Trade

Saginaw Business Directory

Railling D F
Ralph Joseph
Russell James
Safety Storage Co
Saginaw Transfer Co Ltd
Seymour W B
Stevens Bros
Sullivan Daniel
Wahl John
Weaver Albert
Whalin Delivery
Zschoerner E W

Dredging

Cresswell Thomas B

Dredging Machinery

*Jackson & Church Co

Dressed Lumber

Bliss & Van Auken

Dressmakers

Ahner Louise M S
Anderson Hilda M
Andre Elizabeth M
Baker Mary E
Bamberger Mary
Baumer Kate
Bessie Mrs Lizzie
Beuck Clara
Beyer Anna
Blair Harriet Mrs
Bonker Lois B
Boothby Sarah Mrs
Brennan Alice
Brooks Mrs Dorothy L
Brown Julia H
Buckner Mrs E M
Burkholder Mrs Eleanor
Church Mary Mrs
Clark Mrs M A
Cliff Georgia S
Cooper Mrs Cora B
Covert Clara Mrs
Cresswell Maude
Cullins Mrs Maud
Darger Mrs E D
Dengler Alma S C
Dodge Elsia A
Doyle Mamie C
Dresser Lucy S Mrs
Dunn A M Mrs
Dupraw Mrs Lizzie
Edwards Sarah
Eggert Pauline
Eggleston Jennie Mrs
Egloff Mary J
Emendorfer Lina Mrs
Feige Mrs Anna
Fenner Laura R
Fobear Mary E
Forsythe Addie M Mrs
Foss Ella A
Frahm Minnie
Fraser Emma M Mrs
Friend Sarah Mrs
Fruechtel M E Laura
Gaffney Sarah
Gittens Mrs Martha
Gnatkowski Clara H
Graebner Concordia Mrs
Grossman Anna B
Groves Mrs E K
Haertel Gertrude
Hawley Ida M Mrs
Hendrick Anna
Hesse Mary
Heston Susan Mrs
Jacobs & Christ
Jaroszewski Sadie
Johnson Adelaide
Kelly Marie Z
Kiley Josephine M
Koehn Bertha
Kuhlmann Emma J
LaBrake Amelia
LaFountaine Mrs Elmere
LaLonde Blanche
Lange Elsie L
La Tart Mrs L M
Leitner Ella
Lidtke Elizabeth
Logan Mrs Kate
McBrian Lillian
McDonald Alphonsine
McFaddin Mrs Zoe
McGrath Lucy A Mrs
McGrory Margaret J
McIntyre Elizabeth Mrs
McKerchar Martha A Mrs
Mader Marie A
Malzahn Sophie
Mardon Mrs Martha E
Mau Mary
Mellvin Ellen Mrs
Mickey Anna
Moore Alice M
Moore Gertrude
Morrison Bessie
Mulcahey Mary

*Member Saginaw Board of Trade

Saginaw Business Directory

Mundell Nina M
Neumann Blanche
Newberry Mrs Grace E
Norris Mrs Gussie H
O'Brien Nora
Perrin Mrs Olive
Piehl Mary E
Pinkham Minnie
Poole Rose
Praschan Mrs Julia
Proux Victoria
Rastatter Kate E
Redmond Anna
Redmond F Louise
Reetz Waleska C
Reimer Reica
Roberge Carrie C
Rock Elsie L
Roenicke Bertha
Ruff Johanna
Runchey Margaret M
Sanzone Amelia
Scheall Lena Mrs
Schefnecker Theresa
Schmidt Agnes
Schulz Elizabeth
Schwandt Bertha E
Schweinshaupt Ida O
*Seitner Bros
Shaw Mrs Jane
Sheridan Agnes M
Smith Mrs Josephine N
Sowatsky Otillia E
Stoddard Mrs Amelia
Strable Mary
Stratton Mrs Sadie
Struck Frieda M
Sutter Mary M
Taft Mrs Kate
*Tanner M W Co The
Teske Mary
Tiebs Emma
Tombes Carrie
Torongo Agnes
Trarop Elizabeth Mrs
Uphoff Minnie
Van Buren Dolly M
Van Sickle Olive Mrs
Watson Mrs Mary
Weedfall Anna C
Wels Ida M
Wilson Anna
Wilsterman Mamie M
Winguth Mrs Augusta
Winkler Emma L Mrs
Winterstein Ida M
Wisniewski Antonia M
Wolcott Mrs Eva M
Woods Susie B
Young Mrs M H
Zolinski Helen
Zwerk Emma

Druggists—Wholesale

*Prall D E & Co
*Saginaw Valley Drug Co
Smith Jay & Son

Druggists—Retail

*Avenue Pharmacy
*Barry's Drug Store
Catterfeld Germania Pharmacy
Clark & Grube
*Culver-Deisler Co
*DeLand M L
*Dolson Drug Co
Donahue Cornelius
*Filbert W H
*Foot W H
Heim H & W
Knowles A F
Landis G W
Marwinske & Loebrich
Moeller A R
Neuendorf F W
*Oehring W A
*Pollard E W
*Prall D E & Co
Richter F A Jr
Richter L J
*Schirmer's Pharmacy
Schott A A
Smith Jay & Son
*Tomlinson's Pharmacy
Union Drug Co
Williams Albion V
Wright B A

Druggists' Sundries

*Dolson Drug Co
*Prall D E & Co
Smith Jay & Son
Union Drug Co

Dry Cleaning

*Cosendai Dye Works
Wolverine Dry Cleaning Co

Dry Goods—Wholesale

*Barie Wm Dry Goods Co The
Crowley Bros
Edson Moore Co

*Member Saginaw Board of Trade

Saginaw Business Directory

*Ippel J W Co The
*Seitner Bros

Dry Goods—Retail

*Barie Wm Dry Goods Co The
Becker C H
Bull & Schleimer
Calderwood A W S
Dembinski Anna Mrs
*Doerr John
Goldman Joseph
Goldstein Charles
*Ippel J W Co The
Ittner Philip
Kohn L G Wm
Kwiatkowski W G
Kynast R W
Miller Wm H
*Murray Margaret C
Schmidt August
*Schwemer & Witt
*Seitner Bros
*Tanner M W CO The
Tessmann Mary Mrs

Dust Collectors—Mnfrs

*Allington & Curtis Mnfg Co

Dyers and Cleaners

Aubry Bros
*Cosendai Dye Works
Dilas G S
Parisian Dry Cleaning Co
Peerless Laundry & Dye Co
Perry J E
Robinson Robert
*Willett F C
*Wolf W J
Wolverine Dry Cleaning Co

Dynamos and Motors

Westinghouse Electric & Mnfg Company
*Whipple Electric Co

Eave Troughing

Bauer J C
Ferguson J S
Krogmann H G
*Saginaw Sheet Metal Works

Electric Bells

*Whipple Electric Co

Electric Contractors

*Whipple Electric Co

Electric Fixtures

Rabe J B
*Whipple Electric Co

Electric Heat Apparatus

*Eureka Heating and Ventilating Co

Electric Light and Power Companies

Saginaw Power Co

Electric Motor Repairers

*Whipple Electric Co

Electric Motors

*Whipple Electric Co

Electric Wiring

*Whipple Electric Co

Electrical Construction

*Whipple Electric Co

Electrical Repairing

*Whipple Electric Co

Electrical Supplies

Fischer J G
*Whipple Electric Co

Electricians

Daun & Crawford
Hermann Electric Construction Company
*Johnson J H & Co
Nivens J Electric Co
*Saginaw Lighting Co
*Thorne Electric Co
Watson H E
*Whipple Electric Co
*Wilsterman Electric Co

Electrotypers

*Seemann & Peters Incorporated

Elevator Manufacturers

Brown Portable Elevator Co

Embalmers

Case F E & Son
*Deisler A & Son
Reitz T F

Embossers

*Seemann & Peters Incorporated

*Member Saginaw Board of Trade

Saginaw Business Directory

Employment Agencies
Michigan Free Employment Bureau
Saginaw Employment Agency
Smith L C Bros Typewriter Co
West Side Employment Agency

Engine Builders
*Jackson & Church Co

Engines—Second-Hand
Roeser C L Co The
*Wickes Bros

Engine Builders—Gasoline
*Erd Motor Co
National Engineering Co
Stork Motor Co

Engineers—Ceramic
Kendrick J L S

Engineers—Contracting
*United Supply Co

Engineers—Mechanical
Willcox George B

Engineers' Supplies
*United Supply Co

Engravers
*Seemann & Peters Incorporated

Engravers—Half Tone
*Seemann & Peters Incorporated

Engravers—Metal
*Siebel H S

Engravers—Photo
*Seemann & Peters Incorporated

Engravers—Wood
*Seemann & Peters Incorporated

Excavators—Vault and Sewer
David Edward

Exhaust Fans
*Allington & Curtis Mnfg Co The

Express Companies
American Express Co
National Express Co
United States Express Co

Exterior Finish
Hardin D Co The

Extract Chippers
*Mitts & Merrill

Fac-Simile Typewritten Letters
*Macomber C C
*Polk R L & Co

Fancy Goods
*Ippel J W CO The
*Seitner Bros
*Tanner M W CO The

Farm Lands
*Staffeld Bros

Farm Loans
*Staffeld Bros

Farm Products
*Tatham Victor J

Farming Lands
*Averill H S Co
Bliss A T
*Brater C G
*Briggs & Cooper Co Ltd
Canadian Government Agency
Canyon City Lumber Co
Kern & Campbell
Lawrence Frank Real Estate Exchange
*Michigan Farm Land Co
*Palmer-Whittier Land Co
*Patterson & Weadock
Schlagel F G & Co
*Staffeld Bros
United Realty Co

Faucet and Spigot Mnfrs
Automatic Faucet and Spigot Company

Feather Dyers and Curlers
*Cosendai Dye Works

Feathers
Schroeder E J
South African Plume Shop

Feed Mills
*Brand & Hardin Milling Co
*Saginaw Milling Co

Field Marine and Opera Glasses
*Farmer F D

*Member Saginaw Board of Trade

Saginaw Business Directory

Filing Devices
*Seemann & Peters Incorporated

Film Exchanges
Central Film and Supply Co
Sanford Film Service

Filters
*Eureka Heating and Ventilating Co

Filters—Water
*Watson H & Co

Fire Brick and Fire Clay
*Eureka Heating and Ventilating Co
Saginaw Coal Co

Fire Extinguishers
*Eureka Heating and Ventilating Co

Fireless Cookers—Mnfrs
*Mika Cooker Co

Fish Oysters and Game
Davis A N
Green Bros
Niendorf Robert

5 and 10c Stores
Altman Joseph
Knox S H & Co

Floor Coverings
*Fox Adolph F

Flooring—Hardwood
*Briggs & Cooper Co Ltd
Eastman S L Flooring Co
*Ripslinger Bros
Wolverine Brand Maple Flooring

Flooring and Siding
Bliss & Van Auken

Floral Decorations
*Frueh Charles & Sons
*Grohman The Florist

Florists and Nurserymen
Ames Milo
Desner & Fisher
*Frueh Charles & Sons
Goetz J B Sons
*Grohman The Florist
Heidger Carl W
Roethke Wm Floral Co
Webster Thomas W

Flour Mills
*Brand & Hardin Milling Co
*Callam Mills
*Saginaw Milling Co

Flour and Feed—Wholesale
*Brand & Hardin Milling Co
*Callam Mills
Hart Bros
Jerome Bros
*Reliance Mercantile Co
*Saginaw Milling Co
Valley Produce Co
*Washburn-Crosby Co
Whitney G B

Flour and Feed—Retail
Bull & Schleimer
*Callam Mills
Gernenz & Hahn
Jerome Bros
Jost C K
Kull & Narten
Schuch John
*Tatham Victor J
Whitney Geo B

Fluff Rug Manufacturers
Saginaw Rug Mnfg Co

Foreign Passage and Exchange
Zacharias H J

Forges
*United Supply Co

Form Letters—Typewritten
*Polk R L & Co

Foundries and Machinists
*Bartlett A F & Co
*Fair S & Son Inc
*Ideal Brass Foundry The
*Jackson & Church Co
*Mershon W B & Co
*Mitts & Merrill
Saginaw Semi-Steele and Iron Foundry Co
*Valley Grey Iron Foundry Co
*Wickes Bros
Yates-Upholt Brass Co

Fruit Barrels
Cobb C H

Fruit Lands—Canadian
Canyon City Lumber Co

*Member Saginaw Board of Trade

Saginaw Business Directory

Fruit and Timber Lands

Lewis & Green

Fruits—Wholesale

*Burdick H B
*Dawson W H & Co
Izzo & Spagnuolo
Leo Paul
Schwartz Bros
*Spangler Davis & Co
Tutcra J & P

Fruits—Retail

Izzo Ralph
Lamonna James
*Navarro Joseph

Fuel

*Ripslinger Bros
Saginaw Coal Co

Funeral Directors

Benjamin M I
Case F E
*Deisler A & Son
*Frazee W & Son
Reitz T F

Fur Coats

*Brix Hermann E
*Oppermann Carl F
*Oppermann Fur Co

Furnaces

*Eureka Heating and Ventilating Co
Ferguson J S
*Taub H L

Furnaces—Hot Air

*Eureka Heating and Ventilating Co

Furnished Rooms

Anderson Mrs Charlotte
Bauer Mrs Elizabeth M
Baxter Mrs Margaret
Beebe M E Mrs
Benjamin Mrs Izora
Briggs Mrs Imogene T
Bruce Mrs Susan C
Cramer Mrs M A
Davis Mrs Elsie
Dunn Mrs Edna
Fritsch Mrs Josephine
Hentz Mrs Catherine
Hetzel Mrs E E
Jenks Mrs Lovina
Keeth W H
Lanktree Barbara
Lowry Mrs Abbie
Ogden Mrs Mary
Pound Mrs Lucy
Powers Mrs Ina M
Pryer Mrs Elva
Roberts Mrs Mattie
Scranton Mrs S F
Sloan Mrs N M
Smith Mrs Sarah
Snyder Mrs E Jeanette
Ward Mrs Ida C
Wark Mrs Anna
Williams Mrs Margaret E

Furniture Dealers

*Barie Wm Dry Goods Co The
*Connelly Bros
*Feige Henry & Son
*Gately Co The
Hauffe G C
King Furniture Co
Kynast R W
McCrossen E D
Madden T D
Maier Liberatus & Son
Mangold Martin
*Miller A D
*Murphy & O'Hara
Rice Bros
*Schmelzer John

Furniture Manufacturers

*Brooks Mnfg Co
*Buchheit C L
*Cooney & Smith
*Feige Henry & Son
*Ganss Henry & Son
*Herzog Art Furniture Co
Opportunity Mnfg Co
Zimmer E O

Furniture Moving

*Safety Storage Co

Furniture Repairers

*Feige Henry & Son
*Ganss Henry & Son
Maier A C

Furniture—Second-Hand

Tierney Bros

Furriers

*Brix Hermann E
Brix H H
*Oppermann Carl F
*Oppermann Fur Co

*Member Saginaw Board of Trade

Saginaw Business Directory

Furs

*Brix Hermann E
Brix H H
*Gately Co The
*Ippel J W Co The
*Oppermann Carl F
*Oppermann Fur Co
*Seitner Bros
*Tanner M W Co The

Furs—Dresser and Dyer

*Brix Hermann E
Brix H H
*Oppermann Carl F
*Oppermann Fur Co

Furs—Manufacturers

*Brix Hermann E
Brix H H
*Oppermann Carl F
*Oppermann Fur Co

Furs—Raw

*Brix Hermann E
Brix H H
Carlisle F W & Co
*Oppermann Carl F
*Oppermann Fur Co

Furs—Storage

*Brix Hermann E
*Oppermann Carl F
*Oppermann Fur Co

Galvanized Iron Works

Hudson Cornice and Roofing Company
*Saginaw Sheet Metal Works
*Willcox Engineering Co

Garden Hose

*Eureka Heating and Ventilating Co

Gas Fixtures and Gas Pipe

*Eureka Heating and Ventilating Co
Krogmann H G
Rabe J B
Saginaw City Gas Co
*Whipple Electric Co

Gas Goods—Welsbach

Saginaw City Gas Co

Gas Light Companies

Saginaw City Gas Co

Gas Pipe

*Eureka Heating and Ventilating Co
Saginaw City Gas Co

Gas Stoves

Saginaw City Gas Co

Gas Supplies

Saginaw City Gas Co

Gasoline Engine Mnfrs

*Erd Motor Co
National Engineering Co
Stork Motor Co

Gasoline Engines

*Carroll Wm D & Co
Heginbottom S H
National Engineering Co

General Contractors and Builders

*Spence Bros

General Stores

Bull & Schleimer
Compau Frank
Hildebrandt J G
Kohn L G W
Kynast E L
Kynast R W
Lerczak Casimir
*Schwemer & Witt
*Wiechmann W C

Ginger Ale Manufacturers

*Prall D E & Co

Glass Bottle Manufacturers

Michigan Bottle and Glass Co

Glass Manufacturers—Plate

Saginaw Plate Glass Co

Glassware

*Watson H & Co

Grain Elevators

*Brand & Hardin Milling Co
*Callam Mills
*Saginaw Milling Co
Valley Produce Co

Grain and Seed Cleaners—Manufacturers

*Ferrell A T & Co

*Member Saginaw Board of Trade

Saginaw Business Directory

Grainers

*Boehlke Henry & Son

Graphite Manufacturers

*U S Graphite Co

Graphite Miners

*U S Graphite Co

Graphite Products

*U S Graphite Co

Gravel and Sand

Cresswell Thomas B
Duggan J J
Saginaw Coal Co
Schlatterer Christian G

Grease Manufacturers

*Sachse Louis

Greenhouses

*Frueh Charles & Sons
Goetz J B Sons
*Grohman The Florist
Roethke Wm Floral Co

Grocers' Supplies

Saginaw Woodenware Co

Grocers—Wholesale

*Alderton G A & Co
*Lee & Cady
*Phipps Penoyer & Co
Stewart James Co
*Symons Bros & Co

Grocers—Retail

Allen H F
Alter C A
Arch Mrs Rose
*Asbeck Rudolph
Ashley E D
Baker R C
Barnekow Henry
Barry E A
Bates C H
Bavuso Frank
Becker J A
Behm Frederick
Bender Frederick
Bennett Almon H
Bennett G E
*Beuthin F C W
Bierd & Daly
Bird C H
Blatz John
Boquette Clara A
Borowicz Mrs Catherine
Bourbonnais J B
Branch D A
Brouillette Bros
Brown E P
Budde O H
Bull & Schleimer
Butzin J & Son
Byrne Anthony
Castanier Mrs Clementine
Chall Peter
Chambers Milford
Charvat Julia
*Christensen R
Clark Mrs Ada J
Clark C A
Clark C S
Clark Grocery Co
Clark Jason
Colbath Jerome
Coleman John
Compau Frank
Conn Mrs Bertha
Costa Mrs Mary
Davis B C
Dieckmann Hildebrand
Dimari John
*Doerr John
Dork J E
Draper A O
Dudoveaz George
Dupuis Nazaire
Durham W H
Duroche Mrs Caroline M
Eberhard Christian
Endert Henry
Ferris W R
Fitzgerald Elmer
Fraser A M
Garneau Peter
Gawne A H
Gazette E J
Gehrls John
Geiger John
Gilmore M P
Gluck Adolph
Gowling Nelson
Graebner Grocery
Grunwald Max
Hammel Christ
Harper Bros
*Hayden Fancy Grocery Co Ltd
*Heller P P & Bro
Hill's Grocery
*Hitzert Albert

*Member Saginaw Board of Trade

Saginaw Business Directory

*Holcomb George
Hulme G E
Hurst D S
*Izzo Daniel
*Jasper W H
Jochen W E
Johnson Neil
Jost C K
Kasprzak T P
Keho J J & F
Keller J D
Kelly J W
Kohn L G W
Konieczka Anton & Son
Kosmacki Peter
Kostrzewa Joseph
*Kretschmer Charles H Grocery Co
Kreutzfeldt F J
Kubik John
Kull & Narten
*Kurtz A L
Kynast E Lawrence
Kynast R W
Landskroener Wm C
*Lavallee Joseph
Leacher C G
Leahy Mary
Lerczak Casimir
*Lewis W H
Limmer Matthew
Lipinski Anton
Lorenzo James
Lunt Harry
McGrory T J
McKellar Duncan
McParlan James F
McRea Mrs Jennie
Malley Mrs Etta
*Mann Edward
*Marr G E
Marsh Wm A
Marticotte Mrs Margaret
Martuch G E
Marx August
Mazurkiewicz John
*Meader W H
Meo Joseph
Meyer A C
Meyer Bros
Miller Lewis A
Minnis Harry R
Nast F C
National Mercantile Stock Co
Nauer John B
Naumann Nicholas
Nelson C P
Neumann H J
Nicholas Joseph
Niemann Frederick
Oakes Mrs Amelia
Ozeraites Joseph
Pagano Mrs Josephine
Palm D C
Pardridge J A
Parent Mrs Mary
Parquette M & Son
*Pendell J W C
*Perry F W
*Philippe A D
Quinlan Michael
Rachuth H G
Rapa Charles
Reinke C L
Rimmele L J
Rogers James
Rogers Thomas
*Rhode O M
*Rosenberg Michael
Ryan George W
*Ryan T C
Schmidt August
Schmidt Wm
Schramkowski Mrs Kate
Schrank E W
Schuch John
Schulz L G
*Schwemer & Witt
Senkpiel W F
Seymour P C
Shepard W B F
Simmons Mrs Mary
*Smith Bros
Sowulewski Stanislaus
Sparks Mrs Clara
Spatz Frederick
Steininger Edward J
Spiekermann Henry
Stierle Louis
Stoker Conrad
Streeb G M
Strobel Bros
Strokel Anton
Strong & Quigley Grocery Co
Stubbe Bros
Suley Charles
*Tatham Victor J
Thompson James L
Torongo Frank E
Townsend Bros

*Member Saginaw Board of Trade

Saginaw Business Directory

Treanor P F
*Troy Dan & Co
Vetengle John
Vollert & Gossel
Wagester Mrs Catherine
Walker Wm
Walton F M
Watkins G J
Watz Philip
Williams George
Winkler J M
Winterstein J M
Wolgast C L
Yuncker L W

Guns and Ammunition

*Kindler Vincent
Krogmann H G
*Popp & Wolf
Solms Bros
Tierney Bros

Gunsmiths

Berger F A

Hack Coupe and Baggage Lines

East Saginaw Omnibus and Coupe Line
*Rumsey C W

Hair Dressers

Barr Mrs Hattie B
Brookins Mrs Rose
Brown Lucile M
Cullin Mrs Laura E
Donovan Caroline
Hebert Mrs Jennie
Herbert Sarah M
Hohn J C
Mabry Mrs Elizabeth V

Hair Goods

Barr Mrs Hattie B
Costley Lizzie B
Hohn J C
Nicholas Madame

Hardware—Wholesale

Buckhout Hardware Co
*Morley Brothers
*Saginaw Hardware Co

Hardware Stoves and Tinware

*Bernhard & Janke Co
Bruske G W
Buckhout Hardware Co
Clark Hardware Co
*Doerr John
*Gately Co The
*Gemmill Wm & Son
*Kindler Vincent
King D A & Son
Kynast R W
*Morley Brothers
Naumann Mrs M H
Paxson & Schoeneberg
*Popp & Wolf
Roeser H O
*Saginaw Hardware Co
Smith Hardware Co
Solms Bros
Spring G E
Tennant Hardware Co
Walz Hardware Co
Winterstein E A
Winterstein O A F
Winterstein & Haug

Hardware Supplies

Saginaw Woodenware Co

Hardwood Flooring

Bliss & Van Auken
*Briggs & Cooper Co Ltd
*Kerry & Way
*Ripslinger Bros

Hardwood Lumber

Bliss & Van Auken
*Briggs & Cooper Co Ltd
Canyon City Lumber Co
Eastman S L Flooring Co

Harness Makers

*Brueck Frederick Jr
Flathau Otto
Hartner Christopher
McInnis George
Packer Horse and Livery Co
Ryman C I
Welzel P A

Hats Caps and Furs

*Bauer Bros
*Bauer Peter
Brix H H
Bull & Schleimer
Estabrooks G & Co
*Gately Co The
Goldstein Saul
*Griggs & Butenschoen
Hardrath Hat Mnfg Co
*Heavenrich Bros & Co
Krause Paul Clothing Co

*Member Saginaw Board of Trade

Saginaw Business Directory

Lapham W N
McAllen Matthew
*Mautner & Krause
*Mercer & Co
*Moore O B
Rich Israel
*Ryan W H
Sheyer Simon
Weinberg M B

Hauling—Heavy

Saginaw Transfer Co Ltd

Hay and Grain—Wholesale

*Carr Henry W Co The
Holden & Daily

Hay and Straw

*Brand & Hardin Milling Co
Bull & Schleimer
*Callam Mills
Hart Bros
Jerome Bros
Kreutzfeld F J
Kynast R W
Quinlan Michael
*Reliance Mercantile Co
*Saginaw Milling Co
*Tatham Victor J
Valley Produce Co

Heading Manufacturers

Saginaw Heading and Veneer Company

Hearing Appliances

*Farmer F D

Heating Apparatus

*Eureka Heating and Ventilating Co
*Martin Bruno & Son

Hemlock Bark

*Briggs & Cooper Co Ltd
*Kuehl Charles W

Hemlock Bill Stuff

Bliss & Van Auken
*Briggs & Cooper Co Ltd

Hides and Pelts

Buckel Harry
Carlisle F W & Co

Hoisting Machinery

*Jackson & Church Co

Hoop Manufacturers

*Wylie J T & Co

Horse Clipping

Zuber Wm

Horse Dealers

Van Valkenburgh J E
Zuber Mark

Horse Radish Manufacturers

Bamberger George
*Henning Chas W & Sons

Horseshoers

*Curtis Bros
Hurst Lewis E
Lange C T
*Limberg R A
McKnight J G
*Shea J E
*Sparling Thomas
Teller E J

Hospitals

Christian Endeavor Hospital for Contagious Diseases
Saginaw General Hospital
St Mary's Hospital
Woman's Hospital

Hot Air Furnaces

*Taub H L

Hot Air Heating

*Eureka Heating and Ventilating Co

Hot Water Heating

Curott A F
*Eureka Heating and Ventilating Co
*Scott E E & Sons

Hotels

Anchor House
*Arndt's Hotel
Atlantic House
Bancroft House
Banner Hotel
City House
Crystal House
Dellrose Hotel
European House
*Everett House
Ferguson House
First Ward Hotel
*Fordney The
Franklin House
Hotel Ames
Hotel Kirby

*Member Saginaw Board of Trade

Saginaw Business Directory

Hotel Lesher
Hotel Messner
Hotel Rice
Hotel Saginaw
Hotel Sova
*Hotel Vincent
International Hotel
National House
North Saginaw Hotel
Pacific Hotel
Park House
Parker House
Schneider House
Sherman House
*Veague Godfrey
*Wesley Hotel
Woodbine House
Wright's European Hotel

House Furnishing Goods

Adams C F Co
*Bernhard & Janke Co
*Eureka Heating and Ventilating Co
*Gately Co The
*Gemmill Wm & Son
Madden T D
*Murphy & O'Hara
Paxson & Schoeneberg
*Popp & Wolf
*Schmelzer John

House Movers

Bagley Wm
Bleiler J J
Byerlein Anthony
Byron J A
DeLand C S
Hahn Charles
Hahn H C
King John
LaDousa C A
Owens August
Passett Wm
Smith Robert C

House Wreckers

Smith Robert C

Houses Raised

Smith Robert C

Household Specialties

Adams C F Co

Hydraulic Dredging

Cresswell Thomas B

Ice Cream Cone Mnfrs

Abbey J Ray

Ice Cream—Wholesale and Manufacturers

*Francke E D & Sons
McColgan & Bogner
Stoner J G
*Williams Bros Candy Co

Ice Dealers

*Lucas J F & Co
People's Ice & Coal Co
Saginaw Butchers' Ice Co
*Saginaw Ice & Coal Co
*Saginaw Pure Ice Co
South Side Coal & Wood Co
Winkler J F

Imitation Typewritten Letters

*Polk R L & Co

Importers

*Phipps Penoyer & Co

Indemnity Bonds

Hemmeter-Maier-Weber Co

Inspection Bureaus

Joint Rate Weighing and Inspection Bureau
Michigan Inspection Bureau

Information Bureaus

*Polk R L & Co

Installment Goods

*Gately Co The
Heagany-Treanor
Metropolitan Co The

Insurance Agents

*Ames G W & Son
*Appleby B G Co
Baker C W & Co
*Baum W B & Bro
Beardslee W H
*Brater Charles G
*Brown J F & Son
*Draper J D
*Ferguson & Wallace
Fey & Koepke Agency
Fitzharris E J & F W
*Geer B & Son
*Geer H N
*Goeschel Herman
*Grant George A
Guenin L A

*Member Saginaw Board of Trade

Saginaw Business Directory

Hemmeter-Maier-Weber Co
Hewett W M
*Holland L E
Johnson Lewis D
Kersten Edwin
Klumpp & Biggam
Kramer O H
Lake Wm & Co
Lee H E
Leesch Charles
Lengst G J C
Letts & Haller
Lewis A F
Littlefield G F
*Loomis E A
Lynch Thos J Co
Lyons G W
Martin Agency The
Munroe J E
Nelson E J
*Nerreter L G & Co
*Patterson & Weadock
Pearson L L
Rieder C P
Saginaw Insurance Agency
Schlagel F G & Co
Schwahn-Khuen Agency
Shaler H H
*Wheeler J Maurice

Insurance Appraisals
Willcox George B

Insurance Inspection
Michigan Inspection Bureau

Insurance Inventories
Willcox George B

Interior Decorators
*Boehlke Henry & Son

Interior Finish
*Cooper & Co
Hardin D Co The
Maier Liberatus & Son
*Polson Wm & Co
Saginaw Sash and Door Co

Investments
*Brater C G
*Morley E W & Sons
Sellers F H

Iron Founders
*Jackson & Church Co

Iron Pipe
*Eureka Heating and Ventilating Co
*United Supply Co

Iron and Steel
Buckhout Hardware Co
*Clinkofstine L & Son
*Popp & Wolf
*Saginaw Hardware Co

Iron and Tin Roofers
*Saginaw Sheet Metal Works

Jewelers
*Farmer F D
Hill Archie & Co
*Siebel H S

Jewelry—Second-Hand
Tierney Bros

Junk
*Clinkofstine L & Son
LaLonde Alexander
Latty G F
Lenick E & Co
*Sachse Louis
Schmidt Wm C
Vickery O T
Wagner Charles

Justices of the Peace
Blaisdell H L
*Bowen J P
*Clements Arthur
Wisner G M

Kindling
*Ripslinger Bros

Kneading Machines
*Werner & Pfleiderer

Knit Goods
*World's Star Knitting Co

Knitting Mills
*Clare Knitting Mills

Kodaks
*Danforth M E

Label Manufacturers
*Saginaw Specialty Co

Laces and Embroidery
Sibbald Cornelia I

Ladder Manufacturers
Saginaw Ladder Co Ltd

*Member Saginaw Board of Trade

Saginaw Business Directory

Ladies' Furs

*Brix Hermann E
*Oppermann Carl F
*Oppermann Fur Co

Ladies' Tailors

*Barth Rudolph
Dodge Elsia A
Garten Louis
Kramer Bernard
*Seitner Bros
*Tanner M W Co The
Ziegler A M

Lamp Goods

*Watson H & Co

Lamps

*Siebel H S
*Watson H & Co

Lands

*Averill H S Co
*Briggs & Cooper Co Ltd
*Burt W R..
*Hill Arthur & Co
Hill-Davis Co Ltd
Lawrence Frank Real Estate Exchange
McClure W C & Co
Mitchell & McClure
*Palmer-Whittier Land Co
*Staffeld Bros
*Wilson E F

Landscape Gardeners

Dieckmann H A

Lath and Shingles

*Becker Bros
Bliss & Van Auken
*Briggs & Cooper Co Ltd
*Ripslinger Bros
Vogt Bros

Laundries

Brooks Sarah
Eastman's Laundry
Koch F J
*Lee You
Peerless Laundry & Dye Co
Price Laundry The
*Robertson's Laundry
Sam Wah
*Witters' Laundry

Lawyers

Baillie T G
*Beach Emmet L
Bradt L E
*Brooks G B
*Brooks & Cook
Browne C M
Brucker R H
Chapman G A
Combs J A
*Connor Rowland
*Crane & Crane
Davis G W
Davitt H H
Davitt & Davitt
Delano Isaac
Demorest E J
Denfeld W F
*Durand & Holland
*Eaton F L
Emerick F E
*Gage W G
*Gallup George
Gallup & Gallup
*Geisler Hugo P
Griffin T P
*Hanchett Benton
*Holland R T
*Humphrey Grant & Baker
Kendrick R R
*Kirby Julius B
*Kleinfeld Frank F
Klumpp W C
*Lamson W J
LeValley D W
Lynd A J
McKay J A
*Martin W H
Mitchell John W
*Morse J E
*Naegely H E
*Newberry J O
*Newton F W
*O'Keefe J F
*Otto H A
Otto & Davis
*Paine Wm F
*Penny Harvey A
Penny & Harris
*Peter J B
Pistorius Herman
*Purcell Miles J
*Quinn F Q
Rockwith Frank A
Rogner C C

*Member Saginaw Board of Trade

Saginaw Business Directory

Ryan D J
Ryan G C
Scholz Wm J
*Smith Wallis Craig
Smith W J
*Snow A E
*Snow Ernest A
Snow & Snow
*Stark G M
*Thayer R B
Townsend Emory
Trask Albert
*Travers Fred L
*Vincent B J
Weadock G L
*Weadock & Weadock
*Wilber Eugene
Wilson F A
Winter C A
Zander T P

Leather Belting

*United Supply Co

Leather Goods

*Seemann & Peters Incorporated
*Siebel H S

Leather and Findings

*Brueck Frederick Jr
Carlisle F W & Co
*Koenitzer Tanning Co

Legal Blanks

*Seemann & Peters Incorporated

Lightering

Cresswell Thomas B

Lime Plaster and Cement

Batz E G & Son
*Remer Bros
Saginaw Coal Co

Linoleums Oil Cloths Etc

*Fox Adolph F
*Murphy & O'Hara
*Tanner M W Co The

Linotype Composition

*McCron W J
*Seemann & Peters Incorporated

Liquid Measuring Apparatus

Willcox George B

Lists of Names

*Polk R L & Co

Livery Sale and Boarding Stables

*Arndt August
*Bartow & Enright
*Bauer G J
Benjamin M I
Cady L C
Case F E
Davis & Nickels
Grande The
Hickey James
Johnson Patrick
Malt Solomon C
Miles F W
*Moss J L
Peters Otto
Riser Roy R
Robinson W R
*Rumsey C W
Saginaw Sale & Livery Co
Seifert A C
*Weale J J
Zuber Wm

Loaf Dough Dividers

*Werner & Pfleiderer

Loans

*Averill H S Co
Baker C W & Co
*Brater C G
Hemmeter-Maier-Weber Co
Hoyt Estate
*Hynes Thomas C
Lawrence Frank Real Estate Exchange
Lengst G J Co
Michigan Loan Co
*Newton F W
Nickodemus M L
*Patterson & Weadock
People's Loan Co
Pistorius Herman
Riser M L
Saginaw Building and Loan Association
Schwahn-Khuen Agency
Shaler Henry H
Smith W J
*Staffeld Bros
Tierney Bros
*Union Abstract Co
Union Loan Co
Welzeihn A C

*Member Saginaw Board of Trade

Saginaw Business Directory

Log and Pine Lands

*Fordney Hon J W
*Hill Arthur & Co Ltd
*Rupp J J

Loose Leaf Devices

*Seemann & Peters Incorporated

Low Water Alarm Mnfrs

*Eureka Heating and Ventilating Co

Lumber Commission

*Kuehl C W

Lumber Dealers

*Bliss Aaron P
Bliss C S
Bliss & Van Auken
*Booth & Boyd Lumber Co
*Briggs & Cooper Co Ltd
*Cooper & Co
*Corcoran Peter
Cutler Bay Lumber Co Ltd
Dietrich J S
*Dorr T E
Duggan J J
East Side Lumber Co
*Eddy C K & Sons Inc
Fleischmann J L
*Furstenberg Bros
Gardner Peterman & Co
Garey-Casamer Co
Genesee Coal Co
Germain & Boyd Lumber Co
Hardin D Co The
Hill C M Lumber Co
Jackson Thomas & Co Ltd
*Kerry & Way
*Kuehl C W
*McCandless S F & Co
*Mershon Eddy Parker Co
*Mershon John D Lumber Co
Oliver-McAvoy Timber Co
*Phillips & Seeley
*Ripslinger Bros
*Rupp J J
*Saginaw Lumber and Salt Co
*Scheurman Lumber Co Ltd
Sherwood J J
Wright A W Lumber Co
Wylie & Buell Lumber Co

Lumber—Hardwood

Bliss & Van Auken
*Briggs & Cooper Co Ltd
*Ripslinger Bros
*Saginaw Mnfg Co

Lumber Manufacturers

Batchelor Timber Co
Bliss & Van Auken
*Booth & Boyd Lumber Co
*Briggs & Cooper Co Ltd
Eastman S L Flooring Co
Gardner Peterman & Co
Hill-Drummond Lumber Co
*Kerry & Way
*Mershon Eddy Parker Co
*Saginaw Lumber and Salt Co
Saginaw Timber Co

Lumber—Wholesale

Bliss & Van Auken
*Booth & Boyd Lumber Co
*Briggs & Cooper Co Ltd
Eastman S L Flooring Co
Galloway-Pease Co
*Kuehl C W
*Loveland & Stone
McCormick-Hay Lumber Co
*Ripslinger Bros
Wylie & Buell Lumber Co

Lumber Rule Manufacturers

*Lufkin Rule Co
Minich Louis A

Lumbermen's Supplies

*United Supply Co

Lumbermen's Tools—Mnfrs

Empire Mnfg Co

Lunch Rooms

New England Lunch
*Paris Cafe

Luncheons—Light

New England Lunch
*Williams Bros Candy Co

Machinery

American Sandstone Brick Machinery Co
*Clinkofstine L & Son
Garey-Casamer Co
*Jackson & Church Co
*Jackson-Church-Wilcox Co
*Mershon Wm B & Co
*White Thomas
Willcox George B

*Member Saginaw Board of Trade

Saginaw Business Directory

Machinery Business
Saginaw Transfer Co Ltd

Machinery Movers
Saginaw Transfer Co Ltd

Machinists
*Bartlett A F & Co
Bruno T & Son
*Carroll Wm D & Co
Emendorfer F A & Co
*Eureka Heating and Ventilating Co
Heginbottom S H
*Helfrecht Machine Co
*Jackson-Church-Wilcox Co
*Jackson & Church Co
Koehler Bros
*Mershon W B & Co
*Mitts & Merrill
Nickodemus & Son
Stork Motor Co
*Wickes Bros
*Willcox Engineering Co
Wolverine Machine Works
*Zagelmeyer A F

Machinists—Repair Work
*Carroll Wm D & Co

Mailing Lists and Addressing
*Polk R L & Co

Malsters
*Banner Brewing Co The
*Schemm J G Brewing Co The

Manicures
Brown Lucile M
Hebert Mrs Jennie
Hoock Marie L
Teeters Mrs Maud P

Manufacturers' Agents
Bolton J I
*Cuyler R B H
Jameson A F
Mosteller J E
*Pendell W H
Roeser C L
*Seeley G E
*Symons J W Jr
*United Supply Co

Manufacturers' Supplies
*United Supply Co

Manufacturing Opticians
*Farmer F D

Manuscript Holders
Macomber Manuscript Holder and Line Indicator

Maple Flooring
Bliss & Van Auken
*Kerry & Way
*Strable Mnfg Co

Maps
*Kelsey F J & Son

Maps and Plans
Willcox George B

Marble and Granite Works
Andrus C A
Gaffney Bros
*Hobson & Co
Mohr Bros
Smith & Shaw

Marine Motors
*Carroll Wm D & Co
*Erd Motor Co
Stork Motor Co

Marine Supplies
*United Supply Co

Market Gardeners
Ahrens Frederick
Bittner John
Chestnut D A
Christ Gustav H
Dupuis Elzear
Dupuis Peter
Haddlesay Wm
Hauffe Oscar
Jackson R H
Loree Eli
Mosthaf Frederick
Schaberg Gustavus
Schmidt A C
Shovar A B
Spatz George
Webster Mrs Sarah J
Zorn & Gartner

Masons' Supplies
Saginaw Coal Co

Masquerade Costumes
Kanzler Mrs Christina

*Member Saginaw Board of Trade

Saginaw Business Directory

Massage

Barnes Mrs Jennie
Goddin Mrs Rosa E
Merrill Lilla P
Teeters Maud P

Match Manufacturers

*Sommers Bros Match Co

Mattings

*Fox Adolph F

Mattress Manufacturers

*Cooney & Smith

Meats—Wholesale

*Hammond Standish & Co
Heyn R E
Kimmel F J & Son
Riser J A
*Saginaw Beef Co
*Schwarzschild & Sulzberger Co
Stingle Bros
Weston E M

Meat Markets

Ahlgrim C L
Armstrong Frederick
Bandemer Wm L
Bennett Orlando L
*Beuthin F C W
Bird C H
Brouillette Bros
*Carle A P
Dukarski Stanislaus
*Edelhoff R F
Enszer J Z
*Fink A G
Flewelling B E
Gawne A H
*Hayden Fancy Grocery Co Ltd
Heinzerling Adam
*Holcomb George
*Hubert Frederick W
Huebner John
Hurst A W
Hurst D S
Hurst H W
Johnson Neil
Jost C K
Kiley T J
King John
Kundinger M W
*LaVallee Joseph
*Mann Edward
Marquette Meat Market
Marskey J A
*Meader W H
Moll Charles
Naumann Nicholas
Peters Bros
Rupprecht C L
*Schaefer J G & Son
*Schendel A W
Schmidt Wm
Schuch John
*Schwinck Bros
Serakowski Bros
Shepard W B F
Sias Asa
Smith L & Son
Sommerfeldt Valentine
Stiber & Mayer
Stingel Bros
*Tatham Victor J
*Teeters C J
Weiss Bros
Winkler J M
*Wolf John & Son
Wolpert & Sons
*Woschnak E H
Yuncker L W
Zehnder J H

Mechanical Engineers

*Willcox Engineering Co
Willcox George B

Medicine Manufacturers

American Eagle Remedy Co
Daley Daniel
Hemmeter Mrs Anna
Hinkley Bone Liniment Co
*Prall D E & Co
Saginaw Medicine Co
Sensabaugh Frank A
Smith Jay & Son

Men's Furnishing Goods

*Barie Wm Dry Goods Co The
*Bauer Bros
*Bauer Peter
Bennett & Son
Brenner G J
Brix H H
Bull & Schleimer
Dembinski Anna Mrs
Demers Bros
Dreyer A B
Estabrooks G & Co
Goldstein Saul
*Griggs & Butenschoen

*Member Saginaw Board of Trade

Saginaw Business Directory

*Heavenrich Bros & Co
*Ippel J W Co The
Ittner Philip
Jaeckel & Rau
Krause Paul Clothing Co
McAllen Matthew
*Mautner & Krause
*Mercer & Co
*Moore O B
Rich Israel
Richter A O
*Ryan Wm H
*Seitner Bros
Sheyer Simon
*Tanner M W Co The
*Tredo Wm P
Weinberg M B

Mercantile Agencies

*Bradstreet Company The
*Dun R G & Co
Northern Credit Co
Saginaw Mercantile Agency

Merchant Tailors

Bagley J L
*Beach F H
Beyerlein John P & Son
*Heavenrich Bros & Co
Huff J A & Co
Manhattan Woolen Mills
*O'Hara James Jr
*Reade T A
Weiss Eugene

Messenger Service

Blue Streak Messenger Runner Line
Blue Streak Messenger Service
*Bootie Messenger Service
Perry's Messenger Service
Prompt Messenger Service

Microscopes

*Farmer F D

Midwives

Brigham Mrs Laura E
Henkel Mrs Minnie
McCane Mrs Mary
Schur Mrs Bertha

Mill Machinery

*Eureka Heating and Ventilating Co
*Jackson & Church Co

Mill Supplies

*Eureka Heating and Ventilating Co
*Jackson & Church Co
*Michigan Saw Co
*United Supply Co

Millinery and Fancy Goods

Adams C F Co
Armstrong Tillie
*Barie Wm Dry Goods Co The
Becker Mrs Margaret
Boergert V E
Chamberlain Mrs Henrietta
Chase Mrs Gertrude
Dietrich Mrs Martha
Dolph Mrs B J
*Gately Co The
Grossman Mrs Anna B
Hartigan Bessie
*Ippel J W Co The
O'Neil M E
Riese Julia H
Rogers Alta M
*Seitner Bros
Strieter Rose C
*Tanner M W Co The
Vogue The
Waters Catherine
Wegert & Pesenecker
Weinecke & Lavelle

Mimeographing

*Macomber C C

Mine Supplies

*United Supply Co

Mineral Waters

*Magnetic Spring Water Co

Miners' Tools and Supplies

*Saginaw Hardware Co
Solms Bros
*United Supply Co

Mining Companies

Chihuahua Copper Mining Co The

Mining Machinery

*Jackson & Church Co

Mirror Manufacturers

Saginaw Mirror Works

Mixing Machines

*Werner & Pfleiderer

*Member Saginaw Board of Trade

Saginaw Business Directory

Monuments
*Hobson & Co

Motors—Manufacturers
*Erd Motor Co
Stork Motor Co

Motors—Marine
*Erd Motor Co
Stork Motor Co

Moulding Manufacturers
Bliss & Van Auken

Moving Vans
*Milne Bros
Milne R G & Son
Safety Storage Co

Multigraphing
*Macomber C C
*Polk R L & Co

Music Teachers
Bell Guila
Benn Mrs Nita O
Bennett Mrs L C
Berra Mrs Mary
Bitterman G J
Boyle Louise M
Cotter Hazel G
Coy Adam
Cummings John G
Curran Mrs M J
Davenport Talman A
Davidson J P
Deveaux Leonida N
Fetzer L M
Fischhaber Elsie J S
Fogg Elmer
Friedrich Elsie M
Goeschel E M
Grinnell Florence
Guenin Louise M
Hesse Emelia C
Jordan Wilhelmina
Kendrick Ethel E
Knapp Cora L
Kremer Viola J
Lamorandiere Kate
Lash Sylvia M Mrs
Lewis Mrs Belle
Lewis Grace
Mannerow Lulu
Marshall L Marguerite
Marxhausen Julius C
Metz H C
Metz W C
Milliken Herbert A
Mount J F
Murphy Lura
Neumann Alma
Nicholls Kate
Niemczawska Josephine
Olp Lou F
Pearcy Mrs Lulu T
Pearcy Ruth
Perry Rose
Platte A W
Quinlan Clare
Rachuth Bertha
Robinson Ethel B
Rosenberg Rose S
Schaberg Marian
Schlick Rudolf
Schmeisser C H
Schmidt Louise T
Schmidt Vence
Shaw Florence M
Smith D C
Thomas Laura A
Toepel L C
Weale Ethel
Werner Mamie
Woodward Ethel M
Zito John

Music and Musical Merchandise
Cable Piano Co
Germain Piano Co
Gregory's Music House
*Grinnell Bros Music House
Tierney Bros

Musical Attractions
*Saginaw Musical Bureau

Musical Instrument Mnfrs
Fraser O L
*Grinnell Bros Music House

Musicians' Supplies
*Grinnell Bros Music House

Neck Tie Manufacturers
Howes W N

Neostyles
*Seemann & Peters Incorporated

*Member Saginaw Board of Trade

Saginaw Business Directory

News Dealers

Barkholz A L
Bennett News Co
Carpenter Lon
Emendorfer G W
*Hotel Vincent
Kelley Terrence
*Kelsey F J & Son
Martin F J
*Mitts Peter
Smith & Graham
Stansell S I
*Stephens C H
Stewart J H
Traylor G F
*Tuhy M L
Union News Co
Williams Mrs E B

Newspapers—Daily

Courier-Herald The
*Saginaw Daily News

Newspapers—Monthly

Luther-Freund Der
Michigan Miner The
Saginaw Trade Review

Newspapers—Semi-Weekly

Courier-Herald The

Newspapers—Weekly

Courier-Herald The
Saginaw Journal
Saginaw Post-Zeitung
Saginawian The
Valley News

Night Schools

*International Business College

Notaries Public

Baillie T G
Baker C W
Brassem E L
*Brater C G
*Connor Rowland
Davis E J
Davison S G
Denfeld W F
*Eaton F L
Fey & Koepke Agency
Findlay S Katherine
Hemmeter-Maier-Weber Co
*Johnson Mamie L
*Keeler J A
Kelley Terrence
Kersten Edwin
Lake Wm
*Lamson W J
LeValley D W
Lenihan Patrick
Light Charles W
*Louden Albert
Lynd A J
*Macomber C C
*Macomber M H
Mauer George
*Naegely H E
*Nerreter L G & Co
Nickodemus M L
Otto H A
Otto Anna
Patterson E H
Pattinson Nellie
*Peter J B
Pharis H C
Pistorius Herman
*Purcell M J
Ryan G C
Scholz Wm J
Schwahn-Khuen Agency
Shaler H H
Sparks C J
*Staffeld Paul W
*Staffeld Reuben M
*Stephens C H
*Union Abstract Co
Vance J W
Weadock G L
Welzeihn A C
Wilson F A
Winter C A
*Zacharias S F

Notary Seals

*Potter L A

Notions—Wholesale

*Alderton G A & Co
*Ippel J W Co The
*Seitner Bros

Notions—Retail

*Barie Wm Dry Goods Co The
*Ippel J W Co The
Ittner Philip
Knox S H & Co
Oxford Shop
*Phillippe A D
*Schwemer & Witt
*Seitner Bros

*Member Saginaw Board of Trade

Saginaw Business Directory

*Tanner M W Co The
Wasson Mrs Mary
*Weichmann W C

Novelties—Sterling Silver

*Watson H & Co

Numbering Machines

*Potter L A

Nurses

Anderson Mrs Ida H
Annett Mrs Jennie
Bates Mrs Elsie
Benner Violet
Braley Mrs Gertrude
Brown Ella
Brown Mrs Maude A
Bruno Matilda
Campbell Rosalia F
Choate Mrs M A
Coady Margaret
Cooper Bertha
Cumming Ellen
Dalton Mrs Celia
Dieckmann Vernie
Dushmaw Johanna
Dwyer Anna M
Ferguson Jennie
Fleming Mary E
Ford Isabel I
Forestall Margaret
Gibson Helen
Glowatzki Mrs Henrietta
Guenther Hattie
Gummick Anna
Hicks Mrs Lottie
Hill Ann
Hirst Daisy B
Hoyle Cora A
Johnson Helen F
Keho Mary A
Konow Emma
Ladouceur Rena L
Launer Mrs Jane
LaVeck Rosemary
Lee Emily L
Lipscomb Faith
Lowthian Henrietta A
McCartney Hazel
McCrickett Mima
McGlaughlin Mrs Lena
McGrath Anna E
McGrath Helen
Mahn Gertrude
Marthy Mary L
May Maude
Meters Mrs Jennie
Moran Sarah J
Neville Vilena B
Niederstadt Mrs Katherine
Ober Mrs Alice
Osborne Jessie
Peck Ida B
Pike Jennie
Rea Ethel O
Rea Eva M
Rowland Maude
Ryan Eva B
Schramkowski Anna
Spaeth Elsie
Squire Margaret
Starrs Mrs Alice
Stowell Edna M
Sullivan Mrs Ida C
Thomas Laura E
Trevedick Alma A
Van Auken Esther S
Venner Laura
Visiting Nurse Station
Werth Emma
Wilkins Emma F
Wisner Mrs Lavina
Wyman Pearl
Zoeller Edith

Office Furniture

*Feige Henry & Son
*Seemann & Peters Incorporated

Office Outfitters

*Seemann & Peters Incorporated
Unique Office Supply Co

Office and Store Fixtures

Opporunity Mnfg Co
*Saginaw Show Case Co Ltd
*Wessborg Mnfg Co

Oil Cake Meal

Jerome Bros

Oil Cloth and Linoleums

*Fox Adolph F
*Gately Co The
*Murphy & O'Hara

Oil Dealers

*Raths J M & Co
Richards G T
Standard Oil Co
Zahn R E

*Member Saginaw Board of Trade

Saginaw Business Directory

Omnibus Lines
East Saginaw Omnibus Carriage and Coupe Line

Opera Glasses
*Farmer F D

Opera Glasses—Manufacturers
*Wolverine Optical Co The
*Siebel H S

Opticians
Anthony E B
Barker J S
Beardslee W W
Camp A H
Davis P N
*Ericsson H C
*Farmer F D
*Grant J W
Hill Archie & Co
*Loney W T
*Martin T W & Son
*Siebel H S
Sisinger I A
Stephens Frederick H
*Stolz G W

Opticians—Manufacturing
*Farmer F D
*Wolverine Optical Co

Optometrists
Barker J S
Camp A H
Davis Hattie L
Davis P N
*Farmer F D

Oriental Rugs
*Fox Adolph F

Osteopaths
*Case C R
McGavock R E

Ostrich Plumes
Soules A F Mrs

Ovens—Draw Plate
*Werner & Pfleiderer

Oysters—Wholesale
*Saginaw Beef Co
Schwartz Bros
*Spangler Davis & Co

Packing—Steam and Hot Water
*United Supply Co

Painters—Carriage
Birss Alic & Son
Kellett R E
Wolgast Wm

Painters—House and Sign
Bartlett Walter
Beach H S
Bennett J R
*Boehlke Henry & Son
Buehler Frank A
Burhans Nelson
Burt W E
Buss L D
Caldwell J M
Crane Louis
Curtis J F
Davis E E
Davis V E
Decker W E
*Dente Pasquale
Dittmar Frederick A
Dittmar G A
Dittmar Maximilian
Dorwin E W
Duffett Frederick
Eib J E
Eimers George
Gage Vincent E
Gardiner J W
Gray G M
Gray S W H
Gross L A
Hartwick S J
*Herrmann Bros
Hodgson W R
Hollandmoritz W S
Hollenbeck Charles
Humes J M & Son
Hunt I J
Johnson T S
Kelsey Charles H
Kelsey Dennison
Klein Helmuth
Kniebbe J H
Korndahl J G
Kreuchauf W C
Krome A J
Ladebauche J G
Laking G W
Lang M A

*Member Saginaw Board of Trade

Saginaw Business Directory

Langschwager Henry
Lenz W L
LeRoy Harry E
Leverenz W F J
*Logan R K
McConnell C J
*Maxson E C & Son
*Meibeyer C H
Morrison Donald
Paquette Albert
Parent Arthur
Parent Ernest
Peacock Henry
Pearll S G Co
Robertson W E
Robins W F
Ryder George
Ryder H A
Schwarz Otto
Starr V D
Still John
Stoebbe F A
Travers W N & Co
Van Keuren Jay
Vance J W & Co
*Whiddon C L
Zauner L G
Zwerk A J

Paint Manufacturers—Graphite

*U S Graphite Co

Paints Oils and Glass

*Bernhard & Janke Co
*Boehlke Henry & Son
Bruske G W
Buckhout Hardware Co
*Doerr John
*Elwert Herman
*Eureka Heating and Ventilating Co
King D A & Son
Korndahl J G
*Maxson E C & Son
Paxson & Schoeneberg
*Popp & Wolf
Roeser H O
*Saginaw Hardware Co
Solms Bros
Walz Hardware Co
Winterstein O A F
Winterstein & Haug

Paints Oils and Varnishes

*Eureka Heating and Ventilating Co

*Member Saginaw Board of Trade

Paper—Wholesale

*Beecher Peck & Lewis
Saginaw Paper Co
Swinton & Reynolds

Paper Hangers

*Anderson J E Co
*Boehlke Henry & Son
Decker W E
Fellows E E
Gray S W H
Korndahl J G
Ladebauche J G
Parent Ernest
Schwartz Otto
Still John
Travers Wm N & Co

Paper Rulers

*McCron Wm J
*Seemann & Peters Incorporated

Parquetery Flooring

*Fox Adolph F

Patent Attorneys

Pistorius Herman
Willcox George B

Patent Medicines

Hinkley Bone Liniment Co

Patent Office and Mechanical Drawings

Willcox George B

Patent Solicitors

Willcox George B

Patents

Willcox George B

Pattern and Model Makers

Heginbottom S H
*Jackson & Church Co

Paving Brick Manufacturers

*Saginaw Paving Brick Co

Pawn Brokers

*Connelly Bros
*Connelly John E
*Goldsmith M J
Tierney Bros

Peddlers' Supplies

*Ippel J W Co The

Pension Claim Agents

Perkins E A

Saginaw Business Directory

Pharmacists—Manufacturing

*Prall D E & Co

Phonographs

*Grinnell Bros Music House
Tierney Bros

Photographers

Baker W E
Baker W R
Beckmann Bros
Bornhoff Bros
Broom F D
Busch Charles
*Goodridge Bros
Krupp B S
Mapes Leantha
Poehler W F
Potter C D
Potter E E
*White C E

Photographic Supplies

*Danforth M E
*Kelsey F J & Son
*Stephens C H

Physicians

*Alden C W
*Alger G L
Bagshaw D E
Beckwith B H
Bell G A
Benn W J
Bliss James W
Bradley Newel R
Bradley & Brock
Briggs T E
Brock W H
Brooks Mrs H V B
*Bruce J D
Campbell J M
Carter R M
Clark W B
Connery W S
Cornell D B
Cowell J H
Crane B F A
*Curtis E E
Davis E W
*DeFoe W A
Dibble Wealthy
*Dickinson W L
*Edelmann F W
*English Wm F
Ferguson G H
Florentine F B
*Freeman F W
Fuerbringer G H
Grigg Arthur
Grube Charles L
Harris L B
Herig E A
Hubbard T T
Hunsberger Edith M
Hutchison J W
Jiroch R S
Kahn W W
*Kanzler K
Kemp John N
Kinsman E C
Kitchen M C L
Knott H A
*Leach H M
Leitch A E
Lewis R M
Linton A V
Longstreet Martha L
McCormick J C
McGregor Robert
McKinney A R
*McMeekin J W
MacGregor R C
MacLean J Neil
Meyer H J
Miller R F
Morse W F
Mueller Joseph
*O'Reilly W J
Ostrom S C J
Parkinson F E
Passmore James L
Pike N J
Powers J H
*Richter E P W
*Riopelle J H
*Rogers A S
*Rogers W H
Rowe B B
*Ryan M D
*Ryan T L
*Sample C H
*Slack W L
Smith F S
*Stewart G W
*Williamson T M
Wilson H R
Wilson J M
Windham P S

*Member Saginaw Board of Trade

Saginaw Business Directory

Physicians' Supplies
Berst Mnfg Co
*Prall D E & Co

Piano Manufacturers
Germain Piano Co
*Grinnell Bros Music House

Piano Movers
*Grinnell Bros Music House

Piano Players
*Grinnell Bros Music House

Piano Repairing
*Grinnell Bros Music House

Piano Tuners
Boelter G F
Boelter R F
Cable Piano Co
Currier F M
Gregory's Music House
*Grinnell Bros Music House
Lewis W T
Pomeroy F D
Shaw Orrin J

Pianos and Organs
Cable Piano Co
Germain Piano Co
Gregory's Music House
*Grinnell Bros Music House
*Klenke W H
Resseguie J D & Son
Saginaw Music House
Sherman H Piano Co
Story & Clark Piano Co

Pickle Manufacturers
Hammel Christ
Heinz H J Co

Pickling Vinegar
*Oakland Vinegar and Pickle Co

Pictures Picture Frames and Mouldings
*Beckbissinger W F
Dipworth H P
McCrossen E D
*Smith Wm
Wellington Art Co The

Pile Driving
Cresswell Thomas B

Pine Cuttings
*Ripslinger Bros

Pine Lands
Bearinger Isaac Estate of
*Bliss Aaron P
*Brewer F P & W A
*Davis C H
Eddy & Glynn
*Fordney Hon J W
*Hill Arthur & Co
Hill-Davis Co Ltd
*Loveland & Stone
*Rupp J J
Stone E P & Co
Wright Blodgett Co Ltd

Pipe Covering
Carey Co The
*Eureka Heating and Ventilating Co

Pipe and Fittings
*Jackson & Church Co
*Saginaw Hardware Co
*United Supply Co

Planing Mills
Bliss & Van Auken
*Booth & Boyd Lumber Co
*Briggs & Cooper Co Ltd
*Cooper & Co
*Furstenberg Bros
Hardin D Co The
Jackson Thomas & Co Ltd
*Mershon Eddy Parker Co
*Polson Wm & Co
*Saginaw Mnfg Co

Plan and Maps
Willcox George B

Plate Glass Manufacturers
Saginaw Plate Glass Co

Plating Works
Saginaw Plating Works
Smith Plating Works

Plow Manufacturers
*Mitts & Merrill

Plumbers' Supplies
*Eureka Heating and Ventilating Co

*Member Saginaw Board of Trade

Saginaw Business Directory

Plumbers Steam and Gas Fitters

Ahren John
Brown Bros
*Brown F A
Brown M E
*Cannan C H
Curott A F
Dingman C H
*Eureka Heating and Ventilating Co
Ford T H Co
*Gartner George
Hagerty Charles
*Johnson J H & Co
Leyerer A J
Leyerer J S
Loeffler J G
McKenzie J H
*Martin Bruno & Son
*Merrill & Kren
Richter W C
Schrems George
Schulz H F
*Scott E E & Sons
Smith J S
*Taub H L
Wright W K T

Pork and Beef Barrels

*Rump Henry

Pork and Beef Packers

*Hammond Standish & Co
*Saginaw Beef Co
Stingel Bros

Pork and Kraut Barrels

Cobb C H

Portable Houses—Mnfrs

Mershon & Morley Co

Portrait Enlarging

*Danforth M E

Post Cards—Souvenirs

Ferris J E

Poultry

*Tatham Victor J
Whitney George B

Poultry and Beekeepers' Supplies

Whitney George B

Premium Goods

Queen Anne Soap Art Gallery

Printers—Book and Job

*Bastian Bros & Co
Busby Thomas W
Catterfeld Edw F
*Cone Printing Co
Duffany Henry
Friedman Printing Co
*Ganschow C F
Ganschow F W
Kanaly James
*McCron Wm J
McIntyre Printing Co
*Potter L A
*Reitter F & C Co
Saginaw Specialty Co
*Seemann & Peters Incorporated
Smith & Stoelker Publishing Co
*Valley Printing Co

Produce—Wholesale

*Burdick H B
*Dawson W H & Co
Izzo & Spagnuolo
*Schmidt H M Co
Schwartz Bros
*Spangler Davis & Co
*Tatham Victor J
Whitney G B

Produce

Abbott T S
Amerman Harry
Laur D L
National Mercantile Stock Co
Schnettler Bros
Valley Produce Co
Westhoff & Robinson

Proprietary Medicines

Hinkley Bone Liniment Co
*Prall D E & Co
Smith J & Son
Viavi Co

Public Accountants

Woollacott J H

Public Stenographers

*International Business College
Lacker Mary H
*Macomber C C

*Member Saginaw Board of Trade

Saginaw Business Directory

Publishers

*Bliss F H Publishing Co
*Boos V S
Busby T W
Courier-Herald Co
*McCron Wm J
*Reitter F & C Co
*Saginaw Evening News Co The
Smith & Stoelker Publishing Co

Pulleys—Wood and Iron

*United Supply Co

Pump Mnfrs and Dealers

*United Supply Co

Pyramid Block Mnfrs

Smith R C

Radiators

*Eureka Heating and Ventilating Co

Railroad Supplies

*United Supply Co

Railroad Ties

*McCandless S F & Co

Railway Gates

Standard Railway Gate Co

Raw Furs

*Brix Hermann E
Brix H H
*Oppermann Carl F
*Oppermann Fur Co

Reading Glasses

*Danforth M E

Real Estate

*Appleby B G Co
Atwood Wm Q Estate
Aurentz P H
*Averill H S Co
Baker C W & Co
Bearinger Isaac Estate of
*Becker Bros
Bliss A T Estate of
*Brater C G
Brenner C E
Butman Myron Estate of
Deindorfer George
Eiler T N
Farmer Samuel
Fry Mrs Marion P
*Goeschel Herman
Graebner H J P
Guenin L A Estate of
Harrison W H
*Hart W H
Hemmeter-Maier-Weber Co
Hitchins M E
Hoyt Estate
*Hynes T C
Jeffers John
Judd C L
Kern & Campbell
Kersten Edwin
Kimberly S C N
Kirchenwitz A E
Kleinfeld Franz
Krause R C
Lake Wm & Co
*Lamson W B
Lawrence Frank Real Estate Exchange
Leesch Charles
Lengst G J Co
Lewis & Green
Lynch Thos J Co
McLean G S
*Macpherson J G
Marskey J F
Morley E W & Sons
*Nerreter L G & Co
*Newberry J O
*Newton F W
*Nickodemus K R G
Nickodemus M L
Norris H D
*Paine W F
*Patterson & Weadock
*Peter J B
Pharis Realty and Construction Co
Pistorius Herman
Prentice Mrs Florence M
Rabillard Oliver
Rennie D H
Rieder C P
Riser Martin L
Riser R R
Rust E G
Saginaw Employment Agency
Schlagel F G & Co
Schwahn-Khuen Agency
Schwartz Jacob
Shaler H H
*Sherbert G C
Smith W J

*Member Saginaw Board of Trade

Saginaw Business Directory

Sparks C J
*Staffeld Bros
Still Charles E
Tierney Bros
*Union Abstract Co
United Realty Co
Vanderhoof D G
Voelker Mrs Bertha Wirth
Vogt E E
Waters C H
Wells-Stone Land Co Ltd
Welzeihn A C
*Zacharias S F

Reed and Rattan Furniture

*Feige Henry & Son
*Gately Co The

Refrigerators

*Murphy & O'Hara

Rental Agencies

*Brater C G
Harris Mrs Nellie H
Hemmeter-Maier-Weber Co
Rieder C P
*Union Abstract Co
Vanderhoof D G

Repairers—General

Emendorfer F A & Co

Restaurants

Arnold E G
Broderick Aaron
Bruce Bros
Cole F R
Debb Joseph
Egerer Bros
Fernette Edward J
Gorden Bros & Trier
Hall G N
Hamilton Square Grill Room
Holm A W
Johnston Bros
*Jones Wm
Joy King Lem
Killinger Bros
Lebsch Oscar
Loree Mrs Julia A
Lown C E
Machette Mrs Ellen
*Meyer G C
Nash C B
Noll & Lown
O'Meara Daniel
Otley G A
*Paris Cafe
Quinn Mrs Rose
Remer John
*Roth J F
*Samuels John
Sheldon Esther J
Stoddard G B
*Tanner M W Co The
Thomas J P
Van Tiflin Ethel Mrs
*Veague Godfrey
*Wartenberg C W L
Wiser & Brooks
Wright G H
Zimmerman John

Roofers

Bauer J C
Brackett G S
Carey Co The
Daoust & Co
Foale Edward H & Son
Hudson Cornice and Roofing Co
*Jacobi Alexander
Krogman H G
*Martin Bruno & Son
Paxson & Schoeneberg
*Saginaw Sheet Metal Works
*Staver J R
*Taub H L
Valley Cornice and Slate Co Ltd
*Wolverine Roofing Co

Roofing—Carey Roof Standard

Carey Co The

Roofing—Manufacturers of

*Asphalt Roofing Co

Rubber Belting

*United Supply Co

Rubber Goods

*Eureka Heating and Ventilating Co

Rubber Hose

*United Supply Co

Rubber Stamps

*Potter L A

Rubber Supplies

*United Supply Co

*Member Saginaw Board of Trade

Saginaw Business Directory

Rubber Tires
Goodrich B F Co The
*Scollen G E

Rubbers—Wholesale
*Melze Alderton Shoe Co

Rug Manufacturers
Michigan Employment Institute for the Blind
Saginaw Rug Mnfg Co

Rugs and Linoleums
*Fox Adolph F

Rule Manufacturers
*Lufkin Rule Co

Safes—Fire and Burglar Proof
Berger F A

Safes and Bank Vaults
*Seemann & Peters Incorporated

Safety Deposit Vaults
*Commercial National Bank of Saginaw
People's Savings Bank The
*Second National Bank The

Salary Loans
Tierney Bros

Salt Carts—Manufacturers
*Willcox Engineering Co

Salt Dealers
*Eddy C K & Sons Inc
*Mershon Eddy Parker Co
*Michigan Salt Association
*Phipps Penoyer & Co
*Saginaw Lumber and Salt Co

Salt Elevators and Conveyors
*Willcox Engineering Co

Salt Manufacturers
Bliss & Van Auken
*Brand & Hardin Milling Co
Eastmann Flooring S L Co
*Germain E
*Mershon Eddy Parker Co
Saginaw Plate Glass Co

Salt Rakers—Manufacturers
*Willcox Engineering Co

Salt Well Machinery
*Jackson & Church Co
*Willcox Engineering Co

Salt Works Engineers
*Willcox Engineering Co

Salt Works Machinery—Mnfrs
*Willcox Engineering Co

Sand-Lime Brick Machinery
*Jackson & Church Co

Sand and Gravel
Cresswell Thomas B
*Remer Bros
Saginaw Coal Co
Schlatterer Christian G
Smith L C & Co

Sanitary Plumbing
*Eureka Heating and Ventilating Co

Sash Doors and Blinds
*Booth & Boyd Lumber Co
*Briggs & Cooper Co Ltd
*Cooper & Co
East Side Lumber Co
Hardin D Co The
Jackson Thomas & Co Ltd
*Polson Wm & Co
Saginaw Sash and Door Co

Sauer Kraut Manufacturers
Stine Peter & Son

Sausage Manufacturers
*Beuthin F C W
*Henning Chas W & Sons
*Schwartzschild & Sulzberger Co

Saw Manufacturers
*Michigan Saw Co

Saw Mill Machinery
*Mershon W B & Co
*Wickes Bros

Saws
*United Supply Co

Schools—Civil Service
*International Business College

Schools—Stenography
*International Business College

Schools—Typewriting
*International Business College

Seal Presses
*Potter L A

*Member Saginaw Board of Trade

Saginaw Business Directory

Second-Hand Furniture
Tierney Bros

Second-Hand Goods
Art Morris
Fillinger Charles
McCrossen E D
*Murphy & O'Hara
Pattee May
Vickery O T
Wallin F J
Wescott & Curtis

Seed Cleaner Manufacturers
*Ferrell A T & Co

Seeds
*Burdick H B
*Callam Mills
Grenell W H
Lohmann Frederick J
Roeser C L Co The
Whitney G B

Sewer Pipe
*Remer Bros
*Ripslinger Bros
Saginaw Coal Co
Smith L C & Co

Sewing Machines
*Gately Co The
Heebner A V
Singer Sewing Machine Co
Tierney Bros

Shade Roller Manufacturers
Quaker Shade Roller Co

Shafting and Hangers
*United Supply Co

Shafting and Pulleys
*Jackson & Church Co

Shavings and Sawdust
*Ripslinger Bros

Sheathing Lath
*Briggs & Cooper Co Ltd

Sheet Iron Workers
Hudson Cornice and Roofing Co
*Saginaw Sheet Metal Works
*Willcox Engineering Co

Sheet Metal Goods
*Willcox Engineering Co

Sheet Metal Stamping
*Saginaw Sheet Metal Works

Sheet Music
*Grinnell Bros Music House

Shingle Mill Machinery
*Jackson & Church Co

Shingle and Lath Mnfrs
*Briggs & Cooper Co Ltd

Shingles
*Becker Bros
Bliss & Van Auken
*Briggs & Cooper Co Ltd
*Ripslinger Bros

Shirt Manufacturers
Duggan Nora

Shirt Waist Manufacturers
Bernhard Co The
*Robertson E A Co

Shoemakers
Aldrich B F Boot Shop
Arnst John
Ashland Charles
Bohmann George
Bourcier A J
Dickscheidt Anton
Dittmann August
Dorway A P
Dreyer Meyer
Duffany Joseph
Falkenhagen J F
Fedder Albert
Genske Anton
Grams Julius
Grigware Edward
Grigware J L
Groll Bernhardt
Guiette John
Harms August
Hawkins Wm B
Kroker Frederick
Lavoy Joseph
Loiselle A & Son
Maturean Moses
Oscherowsky Jacob
Owen J J
Sahrt Gustav
Schmidt Fred L
Slaggard Joseph
Snyder Thomas

*Member Saginaw Board of Trade

Saginaw Business Directory

Spindler John
Tessmann Julius
*Walk-Over Repairing Dept
Wargowsky J F
Wessel C H
Wiechmann Ludwig
Wiese Christian
Winkler George M

Shoe Shining Parlors

Alexander & Fields
Dilas G S
Petropulos George
*Williams & Katsulos
*Wolf W J

Shoe Store Supplies

Carlisle F W & Co

Shorthand Reporters

*Macomber C C

Shorthand Schools

Bliss-Alger Business College
*International Business College

Show Case Manufacturers

*Saginaw Show Case Co Ltd

Siding Metal

*Saginaw Sheet Metal Works

Sign Writers

*Boehlke Henry & Son
Caldwell J M
*Dailey Sign Co
Saginaw Sign Co

Silverware

*Siebel H S
*Watson H & Co

Skylights—Metal

Hudson Cornice and Roofing Co
*Saginaw Sheet Metal Works
Valley Cornice and Slate Co Ltd

Slate Roofing

Hudson Cornice and Roofing Co
*Saginaw Sheet Metal Works

Soap Dealers

Schmelzer Co

Soap Manufacturers

*Passolt Henry

Soaps—Toilet

*Ippel J W Co The

Souvenirs—Post Cards and Season Goods

Ferris J E

Specialty Shops

Sibbald Cornelia L

Sporting Goods

Berger F A
*Kindler Vincent
Krogmann H G
Paxson & Schoeneberg
*Popp & Wolf
Solms Bros

Squab Raisers

Spencer J J

Stamping—Sheet Metal

*Saginaw Sheet Metal Works

Stamps and Stencils

*Potter L A

Stationery—Wholesale

*Beecher Peck & Lewis

Stationery—Retail

Bennett News Co
Moeller A R
*Seemann & Peters Incorporated
*Stephens C H
*Tomlinson's Pharmacy
Wright B A

Statuary

*Gately Co The

Steam Appliances

*United Supply Co

Steam Fitters

*Eureka Heating and Ventilating Co
*Jackson & Church Co
*Scott E E & Sons

Steam Fitters' Supplies

*United Supply Co

Steam Forges

*Jackson & Church Co

Steam Heating

*Eureka Heating and Ventilating Co
McKenzie J H

*Member Saginaw Board of Trade

Saginaw Business Directory

Steamship Agents
Fey & Koepke Agency
*Goeschel Herman
Kersten Edwin
Zacharias Henry J

Steel Ceilings
Ferguson J S
Hudson Cornice and Roofing Co
*Saginaw Sheet Metal Works

Steel Dies
*Potter L A

Steel Roofing
Hudson Cornice and Roofing Co
*Saginaw Sheet Metal Works

Stencil Cutters
*Potter L A

Stenographers
*International Business College
Langley Emily
*Macomber C C
*Macomber M H

Sterling Silver Novelties
*Watson H & Co

Sterling Silverware
*Siebel H S
*Watson H & Co

Stock Foods
*Callam Mills

Stoneware
*Watson H & Co

Stone Yards
*Hobson & Co
*Remer Bros

Storage
Central Warehouse Co
Jerome Bros and Hammond
*Milne Bros
Milne R G & Son
Milne W G
Safety Storage Co
Stevens Bros

Stove Repairers
*Eureka Heating and Ventilating Co
Marshall Wm
Whitlatch J J

Stove Storage
*Eureka Heating and Ventilating Co

Stoves—Second-Hand
Tierney Bros

Stoves and Tinware
Filinger Charles
*Gately Co The
*Murphy & O'Hara
*Popp & Wolf
Roeser C L Co The
*Saginaw Hardware Co
*Schmelzer John
Solms Bros
Valley Stove and Range Co
*Saginaw-Bay City Railway Co

Structural Steel
*Joliet Bridge & Iron Co

Sugar Manufacturers
*Michigan Sugar Co

Suits—Ladies
*Seitner Bros

Surgical Instruments
*Prall D E & Co

Table Manufacturers
*Saginaw Table and Cabinet Co

Tailors
Bagley J L
Beyerlein J P & Son
*Boergert Fred A
Brenner G J
Clayburn H B
Dapper G A
Dusbiber Jacob
Harrington & Eilber
*Heavenrich Bros & Co
Herzberg Nicholas
Huff J A & Co
Jaeckel & Rau
Kramer Bernard
Lajoie Homer
Manhattan Woolen Mills
*Mountjoy & Peters
*O'Hara James Jr
Poppeck Michael
Prillwitz Emil
Rau H F
*Reade T A

*Member Saginaw Board of Trade

Saginaw Business Directory

Richter A O
Robel G A
*Rosoff Louis
Standard Woolen Co
Stemler Herman
Traub Harry
*Vanek & Son
Wasserman Christian
Weigl J L
Weiss Eugene
Whatley L J
Wolcott H J

Talking Machines

*Grinnell Bros Music House

Tank Manufacturers

*Becker Bros
National Engineering Co
*Rump Henry
*Saginaw Sheet Metal Works
*Willcox Engineering Co

Tanners and Curriers

Carlisle F W & F
*Koenitzer Tanning Co

Tapes—Measuring

*Lufkin Rule Co

Taxicabs

*Saginaw Taxicab Co

Taxidermists

Lepp Peter
*Oppermann Fur Co

Teaming

Saginaw Transfer Co Ltd
*Weale John J

Teas—Importers of

*Phipps Penoyer & Co

Teas Coffees and Spices—Wholesale

*Phipps Penoyer & Co

Teas Coffees and Spices—Retail

Christensen Mrs R B
Crescent Tea Co
Eureka Tea Co
Grand Union Tea Co
Great Atlantic and Pacific Tea Co
Jewel Tea Co
Maier F W
*Phipps Penoyer & Co
Saginaw Tea Co
*Schneider John
Schneider P F
*Tatham Victor J

Telegraph and Telephone Companies

American District Tel Co
Michigan State Telephone Co
Postal Telegraph-Cable Co
Valley Home Telephone Co
Western Union Telegraph Co

Telegraphy—Schools of

Bliss-Alger Business College
*International Business College

Tents and Awnings

*Heinlein F H & Co

Theaters

Bijou Theatre
*Dreamland Theatre
Empire Theatre
Family Theatre
Hamilton Square Theatre
Ideal Theatre
Jeffers Theatre
Rex Theatre
Scenic Theatre

Tie Plug Manufacturers

U S Tie Plug Co

Timber Lands

*Averill H S Co
Batchelor Timber Co
*Bliss Aaron P
Bliss A T Estate of
*Brewer F P & W A
Davis Lumber Co Ltd
*Dorr T E
*Fordney Hon J W
Hill C M Lumber Co
Hill-Drummond Lumber Co
Lewis & Green
McClure Land Co
McClure W C & Co
Merrill Ring & Co
*Michigan Farm Land Co
Mitchell-Dorr Realty Co
Mitchell & McClure
*Nienstedt Henry
Oliver-McAvoy Timber Co

*Member Saginaw Board of Trade

Saginaw Business Directory

*Patterson & Weadock
Richardson E Co The
Rust A M
Rust Land Co
*Wilson E F
Wylie & Buell Lumber Co

Tin Copper and Sheet Iron Workers

Bauer J C
Bostwick C E
Bruske F R & Co
Ferguson J S
*Gemmill Wm & Son
Griffin F G
Hudson Cornice and Roofing Co
*Jacobi Alex
King D A & Son
Klein John
Krogmann H G
Kuehn Emil C
Leyerer John S
*Martin Bruno & Son
*Saginaw Sheet Metal Works
Saunders Charles
Schaberg C F
Schroeder Wm C
Smith J S
*Staver John R
Stolze Edward
*Taub H L
Valley Cornice and Slate Co Ltd
*Willcox Engineering Co
Winterstein O A F
Winterstein & Haug

Tinsmiths

*Saginaw Sheet Metal Works

Tire Protector Manufacturers

Standard Tire Protector Co

Toilet Articles

Heim H & W
*Ippel J W Co The
Marwinske & Loebrich
Neuendorf F W
*Prall D E & Co
Richter L J
Saginaw Medicine Co
*Seitner Bros
Smith Jay & Son
*Tomlinson's Pharmacy
Williams A V

Toilet Supplies

Robertson's Office Toilet Supply Co

Tool Manufacturers

*Ischerland Theo Co

Toothpick Manufacturers

*Berst Mnfg Co The

Towel Supplies

Robertson's Office Toilet Supply Co

Toys and Games

*Ippel J W Co The
*Tanner M W Co The

Trade Checks

*Potter L A

Transfer Agents

Central Warehouse Co
*Grant Wm
Harris Transfer Co
Jerome Bros and Hammond
Saginaw Transfer Co Ltd
Whalin Delivery

Transportation Lines

Pere Marquette-Erie Line
Pere Marquette-Lehigh Valley Line

Truck Manufacturers

Saginaw Wheelbarrow Co

Trucking

Saginaw Transfer Co Ltd

Trunks and Traveling Bags

*Barie Wm Dry Goods Co The
*Gately Co The
*Liebermann Trunk Co
*Mercer & Co
*Murphy & O'Hara
*Tanner M W Co The

Trusses

*Prall D E & Co
Saginaw Truss Co
Smith Jay & Son

Tugging and Lightering

Cresswell Thomas B

Turkish Baths

Geier & Witt

Typewriter Schools

Bliss-Alger Business College

---

*Member Saginaw Board of Trade

Saginaw Business Directory

Typewriters
*Macomber C C
Remington Typewriter Co
Smith-Premier Typewriter Co

Typewriters' Supplies
*Macomber C C
*Seemann & Peters Incorporated

Typewriting
*International Business College
*Macomber C C

Typewriting Machines
*Macomber C C
*Macomber M H
Smith L C & Bros Typewriter Co

Typewritten Letters—Imitation
*Macomber C C
*Polk R L & Co

Umbrellas and Parasols—Mnfrs and Dealers
*Feldmann J J
*Ippel J W Co The
*Siebel H S

Undertakers
Benjamin M I
Case F E & Son
*Deisler A & Son
*Frazee W & Sons
Gugel Balthas
Reitz T F

Upholsterers
Boehner Michael
Bradley Walter
Campbell A W
*Cooney & Smith
Duffany Henry
*Feige Henry & Son
*Heinemann G C
Mangold Martin
Massicotte Edward
Selk Otto F
Wider J F

Vacuum Cleaners
Hynan Thomas
Smith Charles H & Son

Valves
*Eureka Heating and Ventilating Co
*United Supply Co

Ventilators
*Eureka Heating and Ventilating Co
*Saginaw Sheet Metal Works..

Vessel Owners and Agents
Shannon & Garey

Veterinary Surgeons
Barnes John
*Carter G H
Cronkite G W
Hatch L H
Hatch L O
Hisey Daniel
Keating R D

Viavi Cure
Viavi Co

Vinegar Manufacturers
*Oakland Vinegar and Pickle Co

Vulcanizers
General Vulcanizing Co
*Saginaw Vulcanizing Co

Wagon Makers
Breiter J S
Buckley James
Dankers John
*Eckert F C
Farmer Wm
Farmers' Handy Wagon Co
*Scollen G E
Woolgar & Son

Waists and Skirts
*Gately Co The
*Saginaw Silk Garment Co

Wall Paper
*Anderson J E Co
*Boehlke Henry & Son
Bruske G W
*Elwert Herman
Klein Helmuth
Korndahl J G
*Logan R K
*Maxson E C & Son
Moeller A R
Newell E C & Co
*Popp & Wolf

Washboard Manufacturers
National Washboard Co

Washing Machine Mnfrs
Metropolitan Co The

*Member Saginaw Board of Trade

Saginaw Business Directory

Waste Cans
*Willcox Engineering Co

Watches Clocks and Jewelry
Austin D M
Bauer C F
Baumann Frederick
Camp Albert H
*Gately Co The
*Grant J W
Haack J E C
*Hesse W C
Hill Archie & Co
Hoyt Daniel
*Loney W T
*Martin T W & Son
Rhodes C E
*Schirmer J A
*Schirmer W F
*Siebel H S
*Stolz G W
Tierney Bros
*Ward A T
Yake Jacob

Water—Distilled
Crystal Ice and Water Co

Water Filters
*Watson H & Co

Water Weighing Apparatus
*Willcox Engineering Co

Weather Strips
Acme Weather Strip Co

Well Drillers
May Wm
Meeks Earl
Ochsenkehl J W
Pearson James A
Warren J H

Welsbach Goods
Saginaw City Gas Co

Wheelbarrow Manufacturers
Saginaw Wheelbarrow Co

Whiskey and Wine Barrels
*Rump Henry

Wigs
Kanzler Mrs Christina

Window Shades
Bruske G W
*Ippel J W Co The
*Seitner Bros
*Tanner M W Co The

Wines and Liquors—Wholesale
*Beck Peter
*Dittmar Cooper & Co Inc
Myer F J
Winterhalter & Schrems

Wines and Liquors—Retail
*Allen Wm C
Anchor House
Appleton & Coughlin
Bancroft House Bar
*Bauer G J
Baum M B
*Baumer Joseph
Baumgartner & Boitel
Baumler A & Co
Baumler & Hoff
*Beck Peter
Bedore Archie
Behm Frederick
Bell George
Berghoff Joseph
Bourcier A C
Bourcier Thomas
Bovis George J
*Bremer Carl G
Brennan Thomas
Brenner C G
Brown Minnie
Brown Wm
Bull J C
Burns J E
Butzin J & Son
Byerlein George M
Cardinal Frederick
Carroll P E
Daoust A F
Dellrose Hotel
Deshone Thomas
*Dettenthaler Max
*Dittmar Cooper & Co Inc
Dieckmann Hildebrand
*Dieckman Otto
*Dietrich C C
Dinsmore S A
Donoghue T R
Doran T E

*Member Saginaw Board of Trade

Saginaw Business Directory

Draves Benjamin
*Duby A J
Dudoveaz F S
Eagle Brewery Saloon
Eastman E C
Egerer Bros
European House
Evans Henry
Ferris J H
Fink W C
Flannery Wm
Foster Jesse G
*Garon J D
Geiger O W
*Goddard F B
Godeman Joachim
Gordon Bros & Trier
Gramlich Matthew
Grose Martin
Gruber J J
Gunn W W
Hallett & Pettit
Hammel Christ
*Hayden Fancy Grocery Co Ltd
Hefron Wm
Heidger & Naegel
*Heller P P & Bro
Hildebrandt J G
Hotel Kerby
Hotel Messner
Hotel Rice
Hotel Saginaw
*Hotel Vincent Bar
Hruby Frank
Hunter Edmund
Inglis Wm
*Jasper Wm H
Johnson Neil
Johnston & Powell
Jost J M
Kaiserhof The
Kersten Julius
Kippe John
Knippel F W
Konieczka Anton & Son
Kosmacki Peter
*Kremer W H
*Kreuchauf Frederick
Kull & Narten
Larkin Hank
Legary Arthur
Lerczak Casimir
Levy Henry
Lipinski & Wehan
Looby E F
McColgan Michael
*McKinney W C
Majestic Buffet
*Marienthal Bros
Marquette Felix
Martin J F
*Marvin & Symes
*Marxer Bros
Mates Warren B
*Meienberg J B
Mertz Bros
Method & Ross
*Meyer G C
*Meyer G M
Michalski Joseph
*Miller G J
Miller Herman J
Miller W F
Mlynarek L J
Mordec Frank
Murphy J C
Myer F J
*Nothelfer Sebastian
*Novak F S
*Office The
Otto Herman C
Ozeraites Joseph
Park House
Peikert Reinhold
Peikert & Pearson
Peshick Michael
*Petre George
Petre & Meeks
Pondexter & Scott
Raquepaw & Raquepaw
Roeser F R
Romeike Frederick
*Roth John F
Sager Porter E
*Salmon J F
*Samuels W A
Schmidt Wm
Schneider Henry
Scholtz J O
*Schott B P
Schrems Bros
Schuch H L
Schuch John
*Schwemer & Witt
*Sherman House
Sippel Joseph
Skelcy Martin

*Member Saginaw Board of Trade

Saginaw Business Directory

Smith H J
Sonsmith Frank
Stange Wm
Stine LaVerne
Tennester Charles
*Thourlby Wm
Trier Herman
Van & Nelson
Vetengle John
*Wartenberg C W L
West Maggie
Westwood Joseph
Wheeler W H
*Whitman Peter & Son
Wiegand F A
*Wiggins P F
*Wilkinson J H A
Williams Harry
*Wilsterman J H
Winterhalter & Schrems
*Wisniewski Thomas
Zacharias H J
Zacharias W J & Co
Zaetsch Lambert
Ziem Charles

Wire Fence Manufacturers

*Saginaw Wire Fence Co

Wire Rope

*United Supply Co

Wood—Wholesale

*Kuehl C W
*Kuehl Louis
Saginaw Coal Co

Wood Dealers

*Becker Bros
Bliss & Van Auken
Central Coal and Wood Yard
*Curtin Bros
*Furstenberg Bros
Genesee Coal Co
Lavelle H P
*Ripslinger Bros
Ripslinger Martin
Saginaw Coal Co
*Saginaw Ice & Coal Co
*Saginaw Mnfg Co
Smith L C & Co
Vanderhoof R M
Vogt Bros
Welch Patrick
*Wylie J T & Co

Wood Engravers

*Seemann & Peters Incorporated

Wood Split Pulleys

*Saginaw Mnfg Co

Wood Turners

*Polson Wm & Co
Saginaw Sash and Door Co

Wood and Coal

Cresswell Thomas B
Saginaw Coal Co

Woodenware Manufacturers

Brueck Sectional Book Case Co
*Saginaw Mnfg Co

Woodenware—Wholesale

*Phipps Penoyer & Co
Saginaw Paper Co
Saginaw Woodenware Co

Yeast Manufacturers

Fleischmann Co
Red Star Yeast Co

Zinc Etchings

*Seemann & Peters Incorporated

*Member Saginaw Board of Trade

The Original Log Cabin

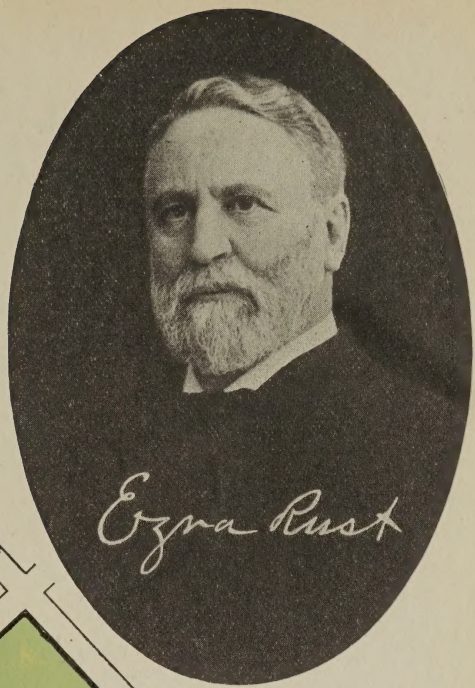

Plat of Ezra Rust Park and Vicinity

175 Acres
including Park Waters

Ezra Rust

Plat of
Ezra Rust Park
and Vicinity

175 Acres
including Park Waters

3 0112 062171225

SAGINAW

Photographs by
CHAS E WHITE Saginaw

Printing and Engraving by
SEEMANN & PETERS
Incorporated Saginaw